



Planning Act 2008  
Infrastructure Planning  
(Applications Prescribed  
Forms and Procedure)  
Regulations 2009

# North Lincolnshire Green Energy Park

4.4 Works Plans A

APFP Regulation 5(2)(a)

PINS reference: EN010116

May 2022

Revision number: 0



---

# The North Lincolnshire Green Energy Park Development Consent Order

## 4.4 Works Plans A

**Date: May 2022**

**PINS reference: EN010116**

**Application Document Reference: 4.4**

**Author: Fichtner Consulting Engineers**

---

## CONTENTS

|   |          |
|---|----------|
| <b>CONTENTS</b> .....   | <b>1</b> |
| <b>1. INTRODUCTION</b> .....  | <b>2</b> |
| 1.1 General.....  | 2        |
| <b>2. SCHEDULE OF PLANS INCLUDED IN THIS APPLICATION DOCUMENT</b> ..... | <b>4</b> |

# 1. INTRODUCTION

## 1.1 General

1.1.1 The following Plans have been prepared to accompany the application for a Development Consent Order (DCO), made by the Applicant to the Secretary of State (SoS) via the Planning Inspectorate (the Inspectorate).

1.1.2 A detailed description of the Project can be found in Chapter 3 of the ES (**Document Reference 6.2.3**).

1.1.3 These Plans comprise part of the suite of Application documentation and are included in the Application in compliance with Regulation 5(2)(j) of the Infrastructure Planning (Applications: Prescribed Forms and Procedure) Regulations 2009 (the 2009 Regulations), which requires:

*(j) a works plan showing, in relation to existing features—*

*(i) the proposed location or (for a linear scheme) the proposed route and alignment of the development and works; and*

*(ii) the limits within which the development and works may be carried out and any limits of deviation provided for in the draft order;*

1.1.4 These Plans are also being submitted under Regulation 5(4) of the 2009 Regulations which states:

*"Where a plan comprises three or more separate sheets a key plan must be provided showing the relationship between the different sheets."*

1.1.5 To assist the interpretation of these Plans, a key plan shows ten separate sheets which cover the Order Limits. Where there are no works shown on a separate sheet, "Sheet X Not Used" is shown on the key plan. Only the sheets showing relevant information are provided.

1.1.6 The Works Plans are set up to allow examination of the scheme in three components:

- Works Plans A – the new energy producing infrastructure and associated infrastructure within the Energy Park Land.
  - Work No. 1 ERF & Infrastructure
  - Work No. 1A Stacks
  - Work No. 1B Carbon Capture
  - Work No. 1C Visitor's Centre
  - Work No. 1D ACC
  - Work No. 2 Residue Handling and Treatment Facility and Concrete Block Manufacture

- Work No. 5 New Access Road and Highway Improvements
- Work No. 6 Plastic Recycling Facility
- Work No. 7 Hydrogen Production & Gas Injection Facility
- Work No. 8 Vehicle Refuelling Station
- Work No. 9 Battery Storage
- Work No. 10 Private Wire Network
- Work No. 11 District Heating Network
- Work No. 12 Landscaping and Ecological Works
- Work No. 12A Habitat Creation
- Work No. 13 Flood Defences and SUDS
- Work No. 14 Utility Construction and Diversions; and
- Work No. 15 Laydown Areas
- Works Plans B – the district heating and private wire networks and grid connection:
  - Work No. 10 Private Wire Network (including Private Wire Network Option A and Option B)
  - Work No. 11 District Heating Network (including District Heating Network Option A and Option B)
  - Work No. 14 Utility Construction and Diversions; and
  - Work No. 15 Laydown Areas
- Works Plans C – the railway reinstatement works and associated works
  - Work No. 3 Railway Reinstatement Works
  - Work No. 4 Railhead
  - Work No. 12 Landscaping and Ecological Works
  - Work No. 12A Habitat Creation; and
  - Work No. 14 Utility Construction and Diversions

#### 1.1.7

These Plans are part of the Application documentation and should be read alongside and are informed by the other Application documents.

## 2. SCHEDULE OF PLANS INCLUDED IN THIS APPLICATION DOCUMENT

| Drawing Number            | Drawing Title   | Revision |
|---------------------------|-----------------|----------|
| NLGEP-FCE-XX-XX-DR-Y-0001 | Key Plan A      | P0       |
| NLGEP-FCE-XX-XX-DR-Y-0002 | Works Plans A1  | P0       |
| NLGEP-FCE-XX-XX-DR-Y-0003 | Works Plans A2  | P0       |
| NLGEP-FCE-XX-XX-DR-Y-0004 | Works Plans A3  | P0       |
| NLGEP-FCE-XX-XX-DR-Y-0005 | Works Plans A4  | P0       |
| NLGEP-FCE-XX-XX-DR-Y-0006 | Works Plans A5  | P0       |
| NLGEP-FCE-XX-XX-DR-Y-0007 | Works Plans A6  | P0       |
| NLGEP-FCE-XX-XX-DR-Y-0008 | Works Plans A7  | P0       |
| NLGEP-FCE-XX-XX-DR-Y-0009 | Works Plans A8  | P0       |
| NLGEP-FCE-XX-XX-DR-Y-0010 | Works Plans A9  | P0       |
| NLGEP-FCE-XX-XX-DR-Y-0011 | Works Plans A10 | P0       |
| NLGEP-FCE-XX-XX-DR-Y-0012 | Works Plans A11 | P0       |
| NLGEP-FCE-XX-XX-DR-Y-0013 | Works Plans A12 | P0       |
| NLGEP-FCE-XX-XX-DR-Y-0014 | Works Plans A13 | P0       |
| NLGEP-FCE-XX-XX-DR-Y-0015 | Works Plans A14 | P0       |
| NLGEP-FCE-XX-XX-DR-Y-0016 | Works Plans A15 | P0       |
| NLGEP-FCE-XX-XX-DR-Y-0016 | Works Plans A15 | P0       |
| NLGEP-FCE-XX-XX-DR-Y-0017 | Works Plans A16 | P0       |
| NLGEP-FCE-XX-XX-DR-Y-0018 | Works Plans A17 | P0       |
| NLGEP-FCE-XX-XX-DR-Y-0019 | Works Plans A18 | P0       |

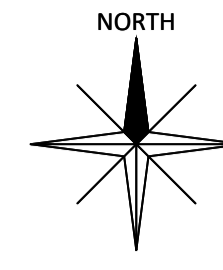

NOTES  
OS Licensing information for OS CAD/GIS & raster data orders -  
© crown copyright and database rights 2021 OS Licence 100035409

LEGEND  
ORDER LIMITS

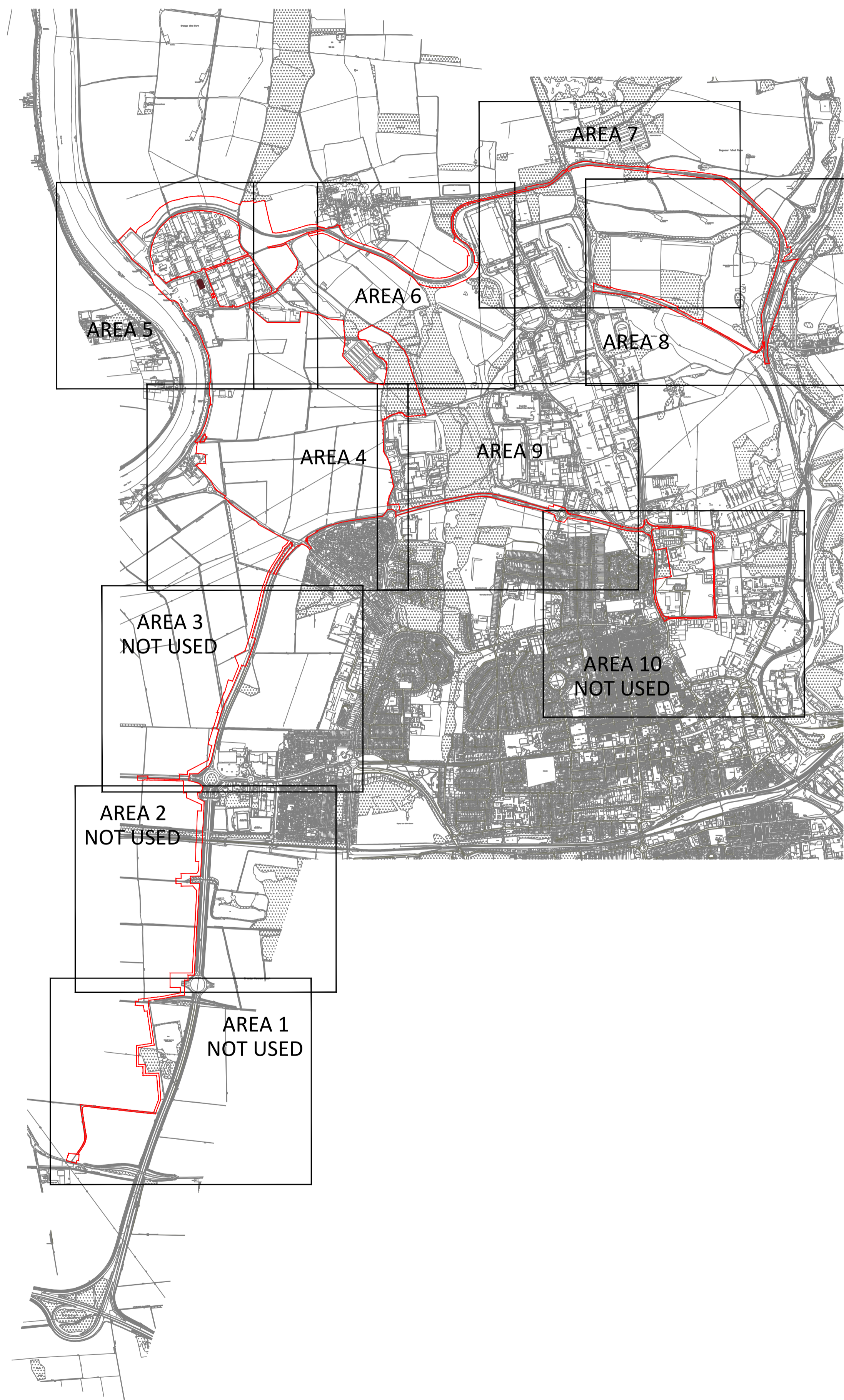

| PO  | FOR DCO SUBMISSION | 17.02.22 | AO1   | DTW/CAB |
|-----|--------------------|----------|-------|---------|
| Rev | Description        | Date     | Iss'd | App'd   |

## DCO SUBMISSION

Project Stage

## INFORMATION

Status of Drawing

Client



NORTH LINCOLNSHIRE GREEN ENERGY PARK  
Level 33, Euston Tower, 296 Euston Road, London, NW1 3DP

LD A DESIGN GSDA FICHTNER  
ERM CONSULTING ENGINEERS LTD

BURO HAPPOLD northern planners bowland ecology

Client: NORTH LINCOLNSHIRE GREEN ENERGY PARK LTD  
Consultant: FICHTNER CONSULTING ENGINEERS  
Project: NORTH LINCOLNSHIRE GREEN ENERGY PARK  
Dwg Title: KEY PLAN A

Planning Inspectorate No. EN010116 Scale: A1  
1:20,000

Drawn/Designed By: AO1 Checked By: DTW Approved By: CAB

Drawing No. NLGEP-FCE-XX-XX-DR-Y-0001 Revision PO

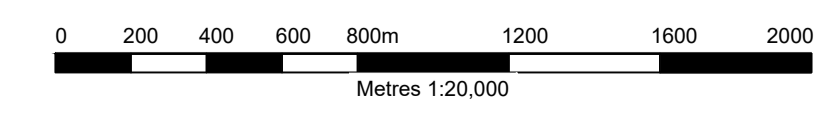

Project: Open Access 21/01/14 - Through EIV Development Support/000 - Drawing/Design for Client/Review/31/04/20/00/00/01/ NLGEP - Notes/Plan A/PLG

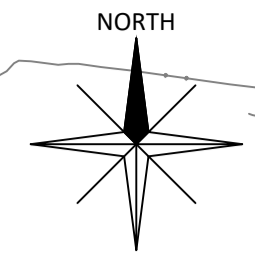
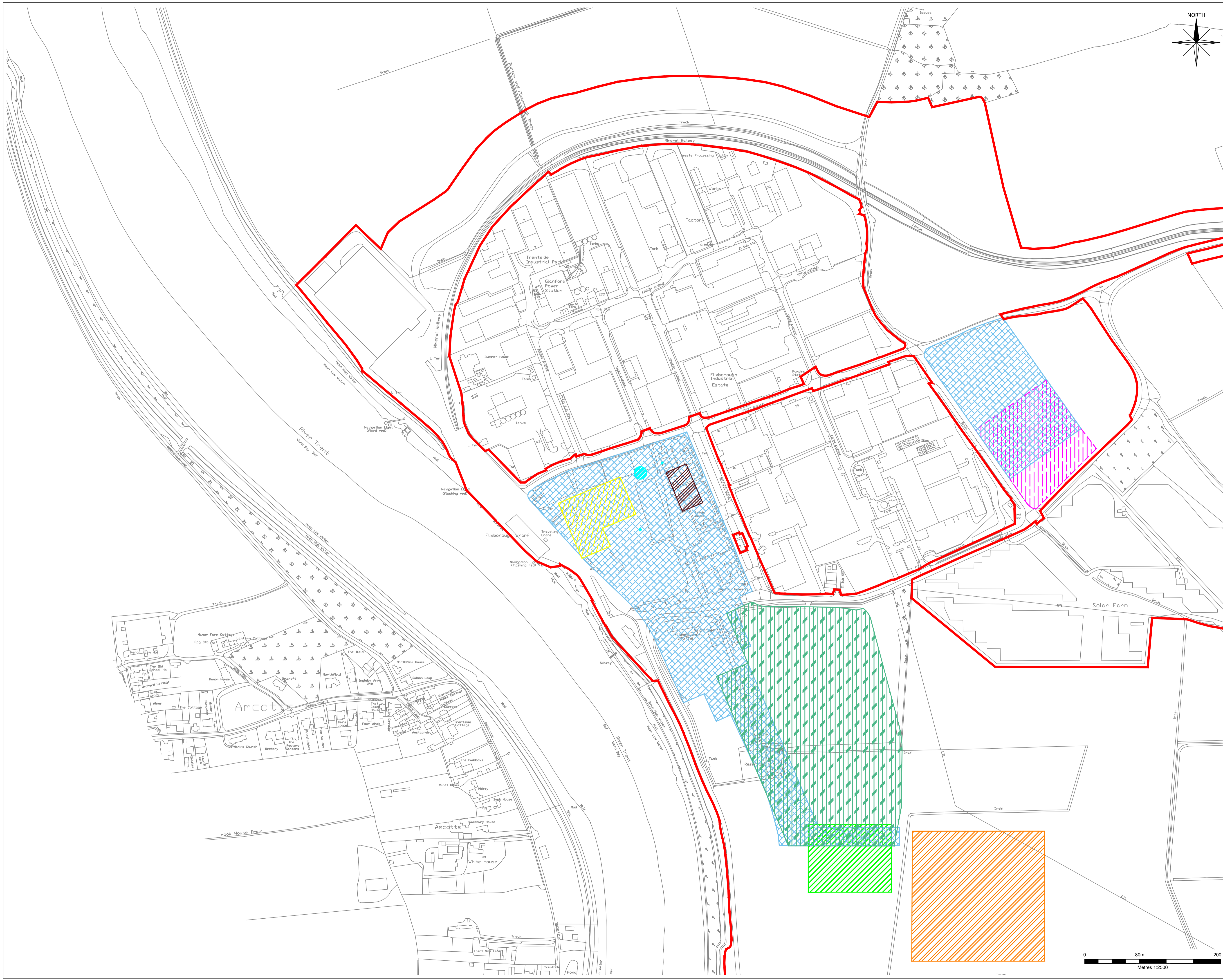

Planning Act 2008  
The Infrastructure Planning  
(Applications: Prescribed forms and Procedure) Regulations 2009  
Regulation: 5(2)(f)

NOTES  
OS Licensing information for OS CAD/GIS & raster data orders -  
© crown copyright and database rights 2021 OS Licence 100035409

LEGEND  
ORDER LIMITS

| WORK        | DESCRIPTION  | LIMITS OF DEVIATION       |
|-------------|--|---------------------------|
| WORK No. 1  | ERF & INFRASTRUCTURE   | [Blue grid pattern]       |
| WORK No. 1A | STACKS (3 No. Total)<br>1 No. ERF<br>1 No. BACK-UP BOILER<br>1 No. EDG | [Light blue grid pattern] |
| WORK No. 1B | CARBON CAPTURE   | [Yellow grid pattern]     |
| WORK No. 1C | VISITOR'S CENTRE & ELEVATED WALKWAY                                    | [Green diagonal lines]    |
| WORK No. 1D | ACC  | [Brown diagonal lines]    |
| WORK No. 2  | RESIDUE HANDLING AND TREATMENT FACILITY AND CONCRETE BLOCK MANUFACTURE | [Green vertical lines]    |
| WORK No. 6  | PLASTICS RECYCLING FACILITY  | [Orange diagonal lines]   |
| WORK No. 7  | HYDROGEN PRODUCTION & GAS INJECTION FACILITY                           | [Purple diagonal lines]   |

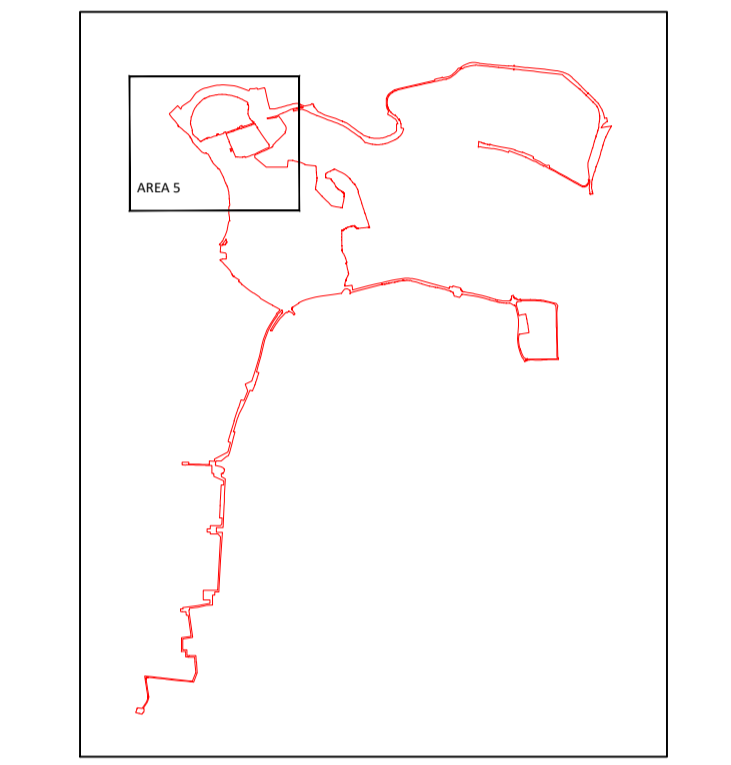

KEY PLAN

|     |                    |          |       |         |
|-----|--------------------|----------|-------|---------|
| PO  | FOR DCO SUBMISSION | 17.02.22 | AO1   | DTW/CAB |
| Rev | Description        | Date     | Iss'd | Rev'd   |

## DCO SUBMISSION

Project Stage

## INFORMATION

Status of Drawing

Client

LD&DESIGN GSDA FICHTNER  
ERM CONSULTING ENGINEERS LTD

BURO HAPPOLD northern planners bowland ecology

Client: NORTH LINCOLNSHIRE GREEN ENERGY PARK LTD  
Consultant: FICHTNER CONSULTING ENGINEERS  
Project: NORTH LINCOLNSHIRE GREEN ENERGY PARK  
Dwg Title: WORKS PLANS A1

|  |                    |                     |
|--|--------------------|---------------------|
| Planning Inspectorate No.<br><b>EN010116</b> | Scale@A1<br>1:2500 |                     |
| Drawn/Designed By:<br>AO1                    | Checked By:<br>DTW | Approved By:<br>CAB |
| Drawing No.<br>NLGEP-FCE-XX-XX-DR-Y-0002     | Revision<br>PO     |                     |

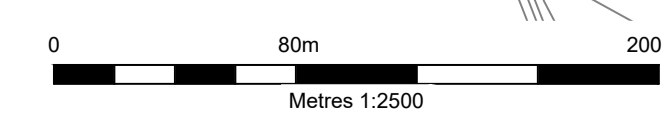

Project: North Lincolnshire Green Energy Park - Works Plans A1  
 Drawing: EN010116 - Works Plans A1  
 Date: 17.02.22  
 Author: DTW  
 Checker: DTW  
 Approver: CAB  
 Project Manager: CAB  
 Client: North Lincolnshire Green Energy Park Ltd



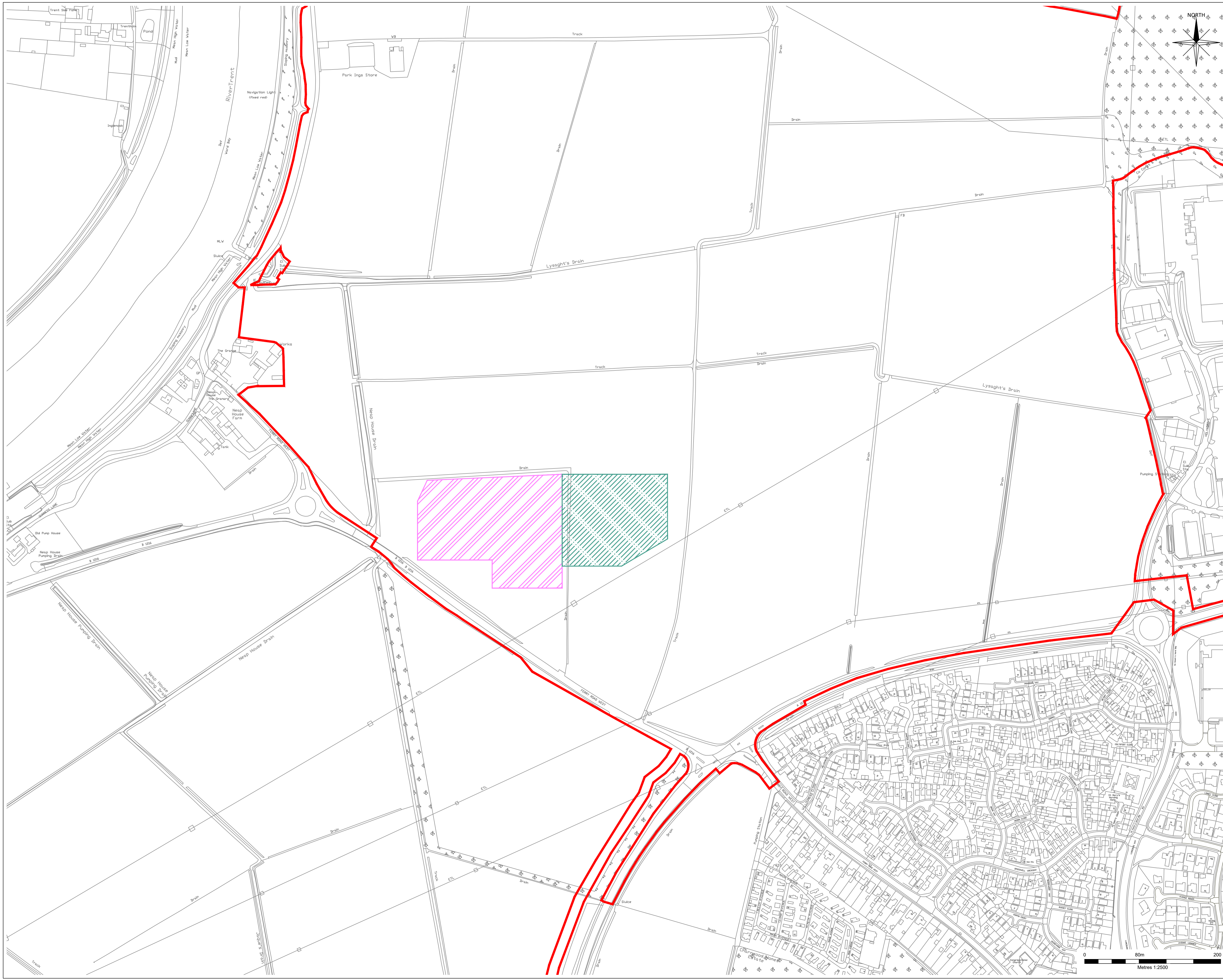

Planning Act 2008  
The Infrastructure Planning  
(Applications: Prescribed forms and Procedure) Regulations 2009  
Regulation: 5(2)(j)

**NOTES**  
OS Licensing information for OS CAD/GIS & raster data orders -  
© crown copyright and database rights 2021 OS Licence 100035409

**LEGEND**  
ORDER LIMITS

| WORK       | DESCRIPTION                | LIMITS OF DEVIATION |
|------------|----------------------------|---------------------|
| WORK No. 8 | VEHICLE REFUELLING STATION |                     |
| WORK No. 9 | BATTERY STORAGE            |                     |

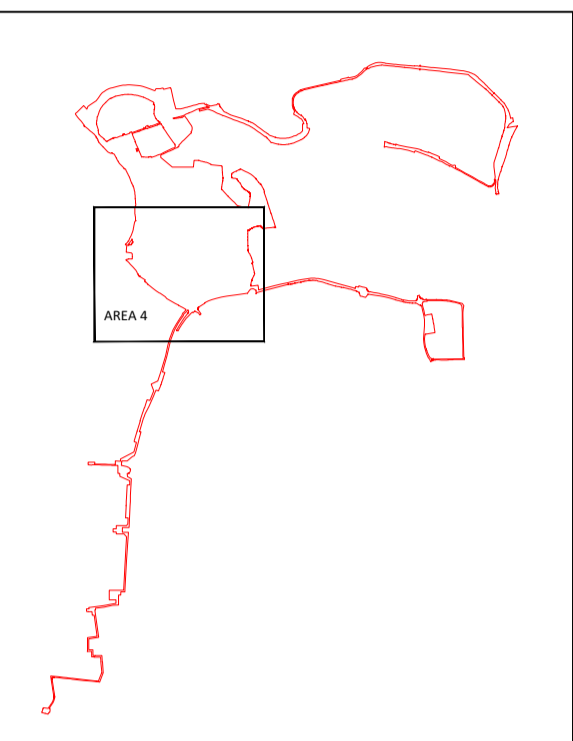

KEY PLAN

|     |                    |          |       |       |       |
|-----|--------------------|----------|-------|-------|-------|
| PO  | FOR DCO SUBMISSION | 17.02.22 | AO1   | DTW   | CAB   |
| Rev | Description        | Date     | Iss'd | Rev'd | App'd |

## DCO SUBMISSION

## INFORMATION

Client



Level 33, Euston Tower, 296 Euston Road, London, NW1 3DP

LD A DESIGN GS DA FICHTNER  
ERM CONSULTING ENGINEERS LTD

BURO HAPPOLD northern planners bowland ecology

Client: NORTH LINCOLNSHIRE GREEN ENERGY PARK LTD  
Consultant: FICHTNER CONSULTING ENGINEERS  
Project: NORTH LINCOLNSHIRE GREEN ENERGY PARK  
Dwg Title: WORKS PLANS A2

|  |                    |                     |
|--|--------------------|---------------------|
| Planning Inspectorate No.<br><b>EN010116</b> | Scale@A1<br>1:2500 |                     |
| Drawn/Designed By:<br>AO1                    | Checked By:<br>DTW | Approved By:<br>CAB |
| Drawing No.<br>NLGEP-FCE-XX-XX-DR-Y-0003     | Revision<br>PO     |                     |

As per Open Access 21/01/14 - Through EIV Development Support/000 - Drawing/Design for Client/Review/31/04/2021/01/NLGP/Neap House A2/Plan

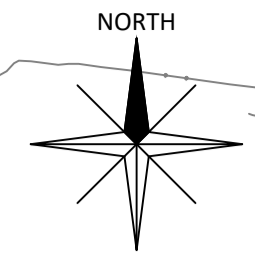
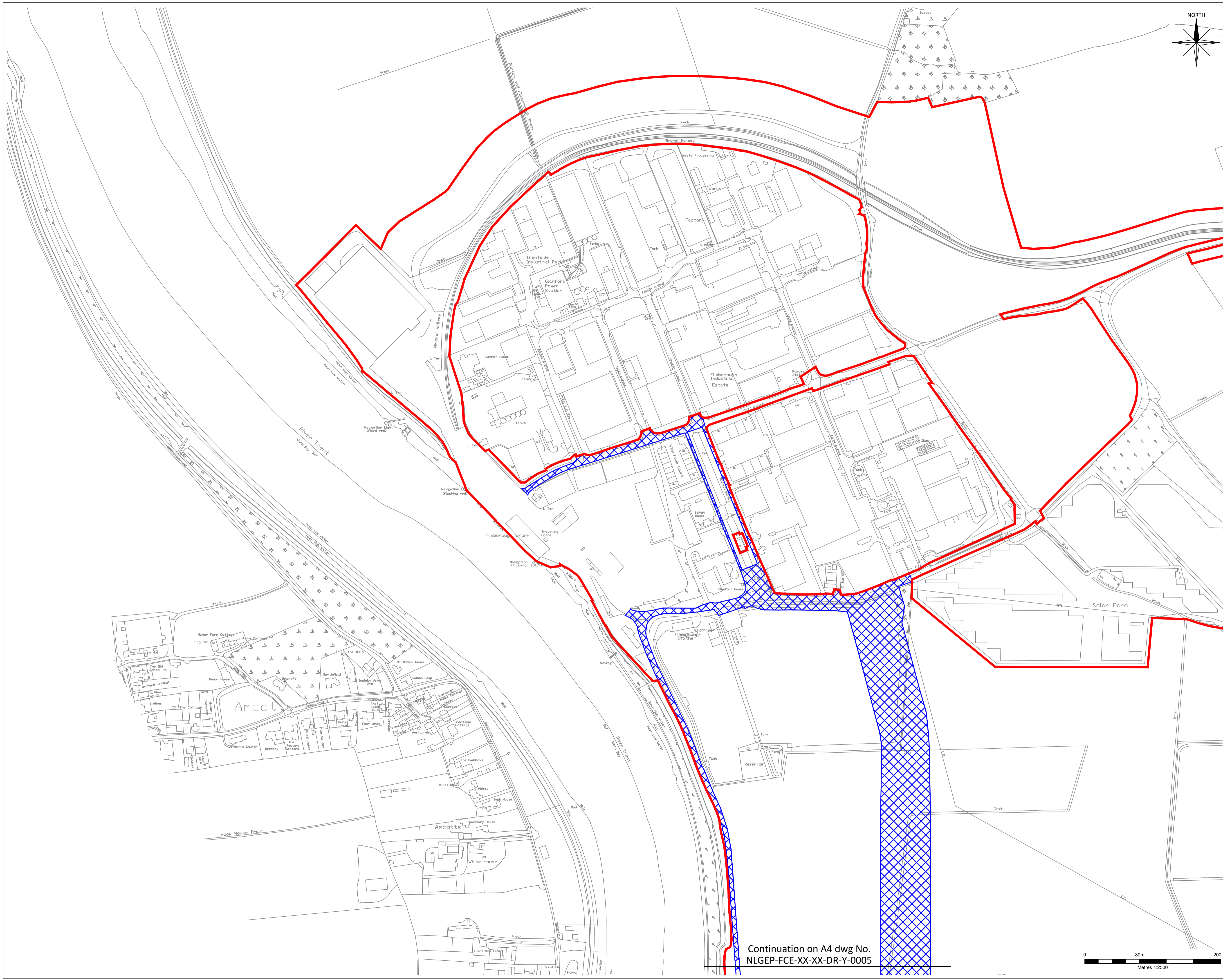

Planning Act 2008  
The Infrastructure Planning  
(Applications: Prescribed forms and Procedure) Regulations 2009  
Regulation: 5(2)(j)

NOTES  
OS Licensing information for OS CAD/GIS & raster data orders -  
© crown copyright and database rights 2021 OS Licence 100035409

LEGEND  
ORDER LIMITS

| WORK       | DESCRIPTION  | LIMITS OF DEVIATION |
|------------|--|---------------------|
| WORK No. 5 | NEW ACCESS ROAD, HIGHWAY IMPROVEMENTS AND STOPPING UP OF STATHER ROAD, MAINTAINED FOR EMERGENCY ACCESS ONLY. |                     |

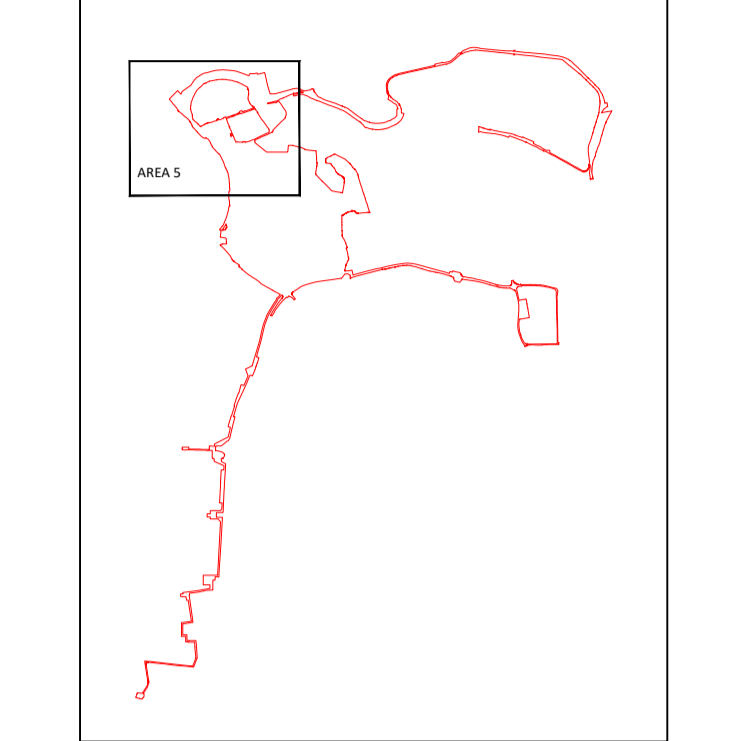

KEY PLAN

|     |                    |          |       |         |
|-----|--------------------|----------|-------|---------|
| PO  | FOR DCO SUBMISSION | 17.02.22 | AO1   | DTW/CAB |
| Rev | Description        | Date     | Iss'd | Rev'd   |

## DCO SUBMISSION

## INFORMATION

Client

LD A DESIGN GSDA FICHTNER ERM

BURO HAPPOLD northern planners bowland ecology

Client: NORTH LINCOLNSHIRE GREEN ENERGY PARK LTD  
 Consultant: FICHTNER CONSULTING ENGINEERS  
 Project: NORTH LINCOLNSHIRE GREEN ENERGY PARK  
 Dwg Title: WORKS PLANS A3

|  |                    |                     |
|--|--------------------|---------------------|
| Planning Inspectorate No.<br><b>EN010116</b> | Scale@A1<br>1:2500 |                     |
| Drawn/Designed By:<br>AO1                    | Checked By:<br>DTW | Approved By:<br>CAB |
| Drawing No.<br>NLGEP-FCE-XX-XX-DR-Y-0004     | Revision<br>PO     |                     |

Continuation on A4 dwg No.  
NLGEP-FCE-XX-XX-DR-Y-0005

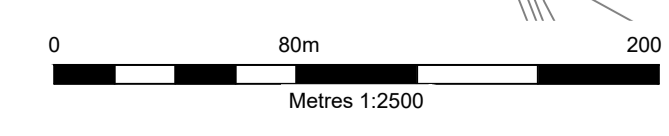

Project: North Lincolnshire Green Energy Park - Works Plans A3  
 Drawing: NLGEP-FCE-XX-XX-DR-Y-0004  
 Date: 17.02.22  
 Scale: 1:2500  
 Author: DTW  
 Checker: DTW  
 Approver: CAB  
 Project Manager: CAB  
 Client: North Lincolnshire Green Energy Park Ltd

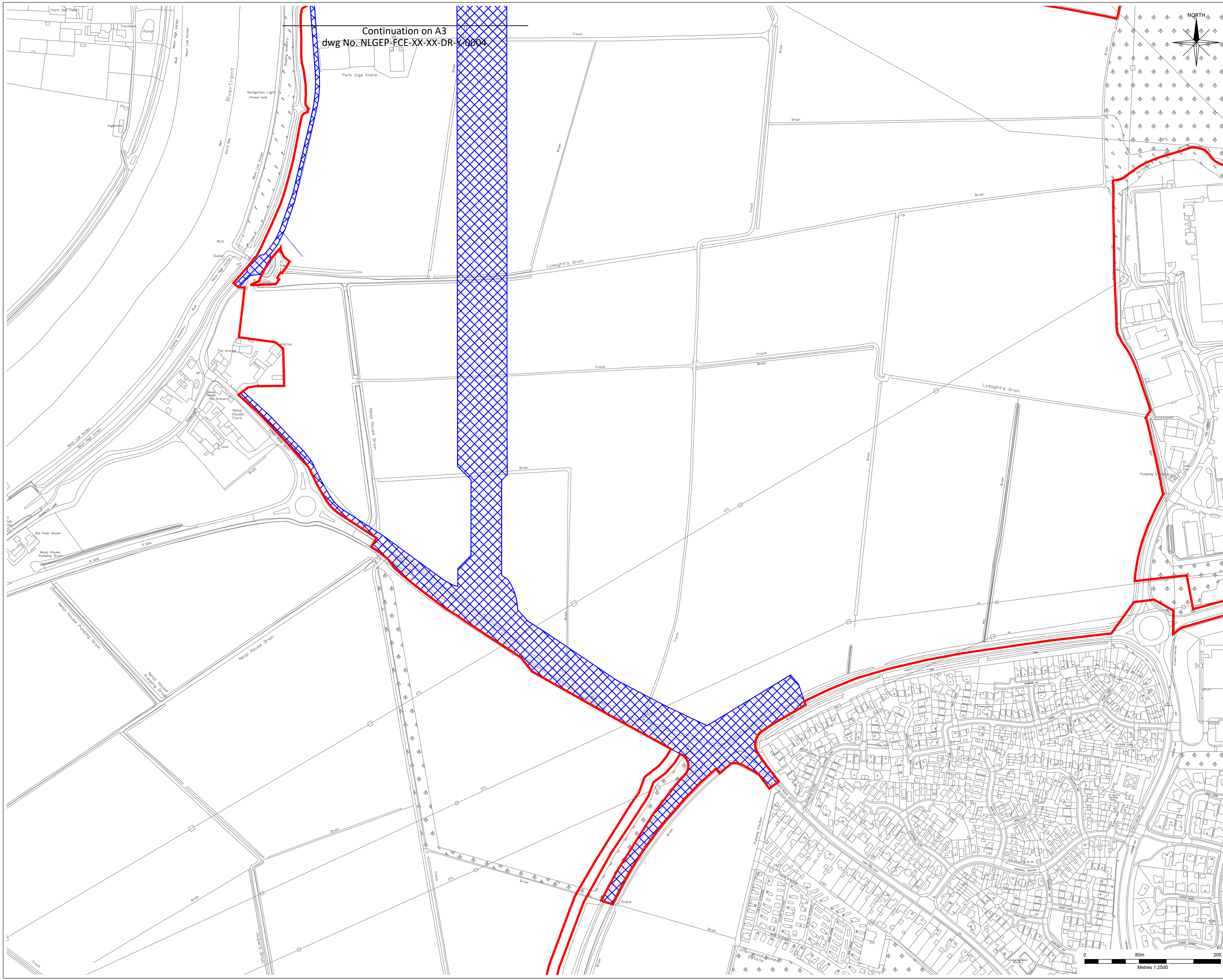

Continuation on A3  
 dwg No. NLGEP-FCE-XX-XX-DR-Y-0004

Planning Act 2008  
 The Infrastructure Planning  
 (Applications: Prescribed forms and Procedure) Regulations 2009  
 Regulation: 5(2)(j)

NOTES  
 OS Licensing information for OS CAD/GIS & raster data orders -  
 © crown copyright and database rights 2021 OS Licence 100035409

LEGEND  
 ORDER LIMITS

| WORK       | DESCRIPTION  | LIMITS OF DEVIATION |
|------------|--|---------------------|
| WORK No. 5 | NEW ACCESS ROAD, HIGHWAY IMPROVEMENTS AND STOPPING UP OF STATHER ROAD, MAINTAINED FOR EMERGENCY ACCESS ONLY. |                     |

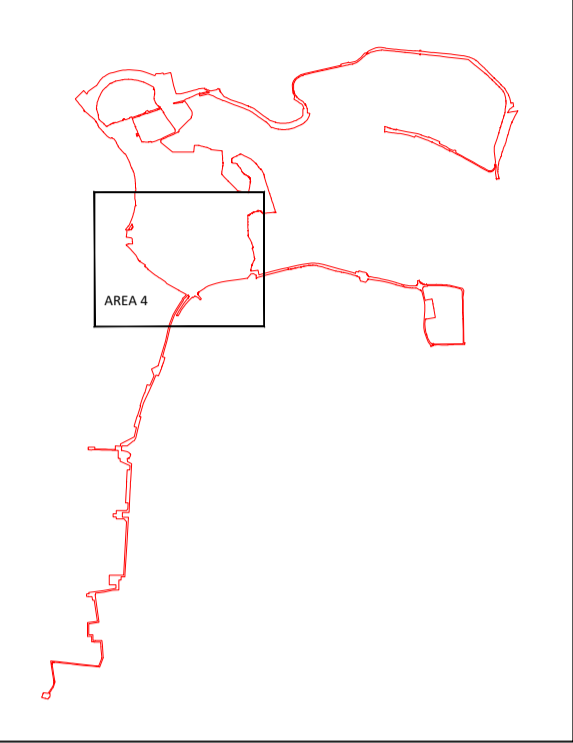

KEY PLAN

|     |                    |          |       |       |       |
|-----|--------------------|----------|-------|-------|-------|
| PO  | FOR DCO SUBMISSION | 17.02.22 | AO1   | DTW   | CAB   |
| Rev | Description        | Date     | Iss'd | Rev'd | App'd |

## DCO SUBMISSION

Project Stage

## INFORMATION

Status of Drawing

Client

LD A DESIGN GSDA FICHTNER ERM

BURO HAPPOLD northern planners bowland ecology

Client: NORTH LINCOLNSHIRE GREEN ENERGY PARK LTD  
 Consultant: FICHTNER CONSULTING ENGINEERS  
 Project: NORTH LINCOLNSHIRE GREEN ENERGY PARK  
 Dwg Title: WORKS PLANS A4

|  |                    |                     |
|--|--------------------|---------------------|
| Planning Inspectorate No.<br><b>EN010116</b> | Scale@A1<br>1:2500 |                     |
| Drawn/Designed By:<br>AO1                    | Checked By:<br>DTW | Approved By:<br>CAB |
| Drawing No.<br>NLGEP-FCE-XX-XX-DR-Y-0005     | Revision<br>PO     |                     |

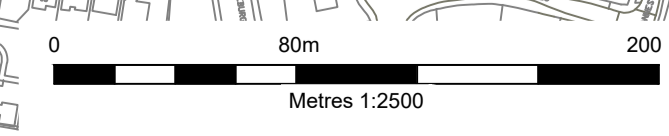

Project: North Lincolnshire Green Energy Park - Planning Act 2008 (Infrastructure Planning) Regulations 2009 (Prescribed forms and Procedure) Regulation 5(2)(j)  
 Drawing: NLGEP-FCE-XX-XX-DR-Y-0004  
 Date: 17.02.22  
 Scale: A1  
 Drawing No.: NLGEP-FCE-XX-XX-DR-Y-0005  
 Revision: PO

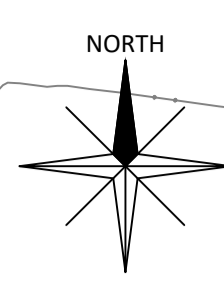

**NOTES**  
OS Licensing information for OS CAD/GIS & raster data orders -  
© crown copyright and database rights 2021 OS Licence 100035409

**LEGEND**  
ORDER LIMITS

| WORK        | DESCRIPTION              | LIMITS OF DEVIATION |
|-------------|--------------------------|---------------------|
| WORK No. 10 | PRIVATE WIRE NETWORK     |                     |
| WORK No. 11 | DISTRICT HEATING NETWORK |                     |

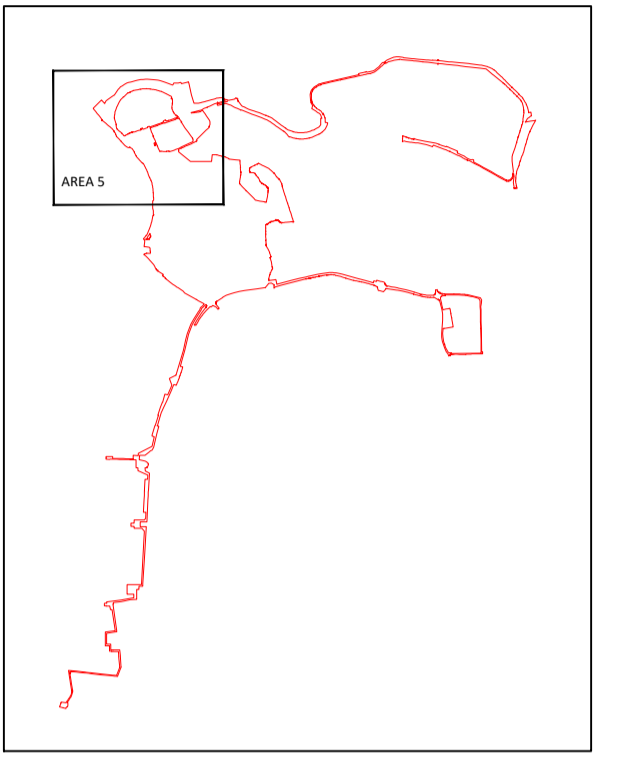

KEY PLAN

|     |                    |          |       |         |
|-----|--------------------|----------|-------|---------|
| PO  | FOR DCO SUBMISSION | 17.02.22 | AO1   | DTW/CAB |
| Rev | Description        | Date     | Iss'd | Rev'd   |

## DCO SUBMISSION

## INFORMATION

Client



Level 33, Euston Tower, 266 Euston Road, London, NW1 3BP

LD A DESIGN GSDA FICHTNER  
ERM

BURO HAPPOLD northern planners bowland ecology

Client: NORTH LINCOLNSHIRE GREEN ENERGY PARK LTD  
Consultant: FICHTNER CONSULTING ENGINEERS  
Project: NORTH LINCOLNSHIRE GREEN ENERGY PARK  
Dwg Title: WORKS PLANS A5

|  |                    |
|--|--------------------|
| Planning Inspectorate No.<br><b>EN010116</b> | Scale@A1<br>1:2500 |
| Drawn/Designed By:<br>AO1                    | Checked By:<br>DTW |
| Approved By:<br>CAB                          | Revision<br>PO     |
| Drawing No.<br>NLGEP-FCE-XX-XX-DR-Y-0006     |                    |

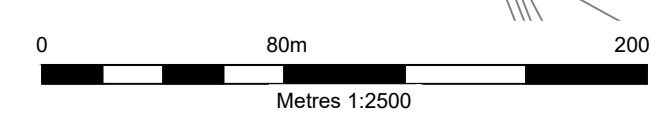

Continuation on A6 dwg No.  
NLGEP-FCE-XX-XX-DR-Y-0007

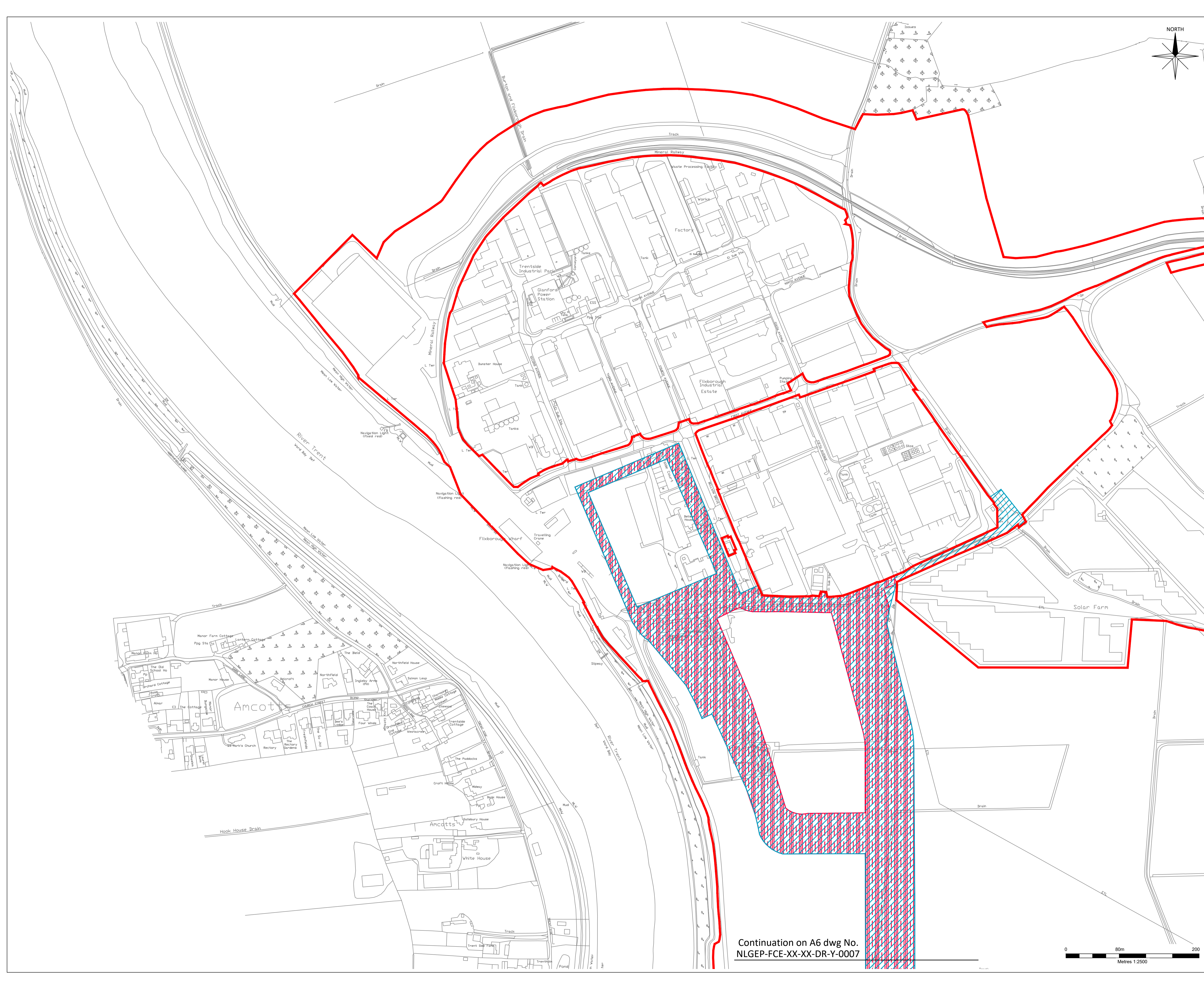

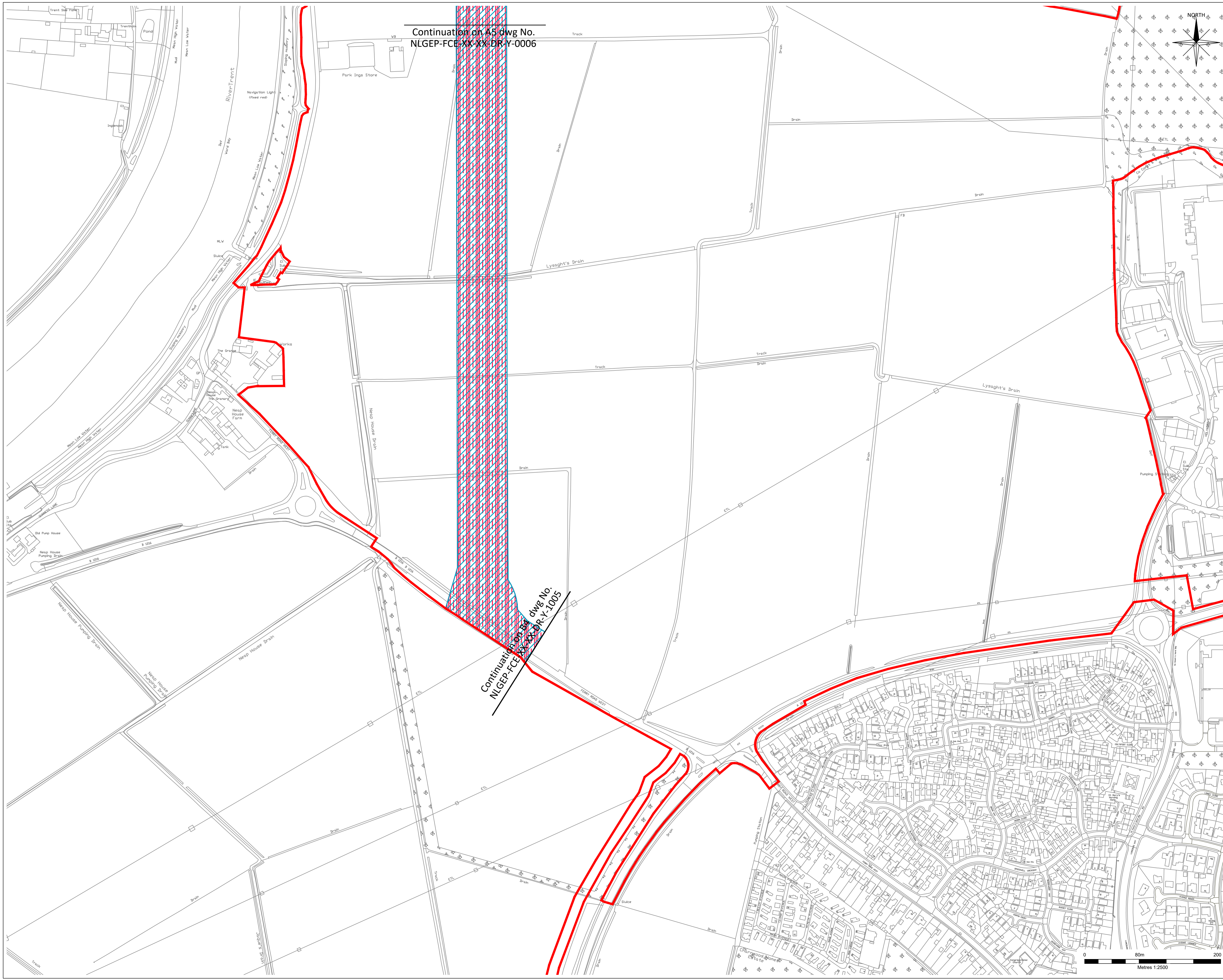

Continuation of A5 dwg No.  
NLGEP-FCE-XX-XX-DR-Y-0006

Continuation of A5 dwg No.  
NLGEP-FCE-XX-XX-DR-Y-1005

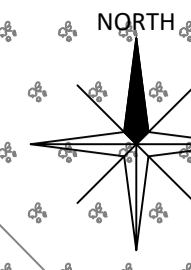

Planning Act 2008  
The Infrastructure Planning  
(Applications: Prescribed forms and Procedure) Regulations 2009  
Regulation: 5(2)(j)

**NOTES**  
OS Licensing information for OS CAD/GIS & raster data orders -  
© crown copyright and database rights 2021 OS Licence 100035409

**LEGEND**  
ORDER LIMITS

| WORK        | DESCRIPTION              | LIMITS OF DEVIATION |
|-------------|--------------------------|---------------------|
| WORK No. 10 | PRIVATE WIRE NETWORK     |                     |
| WORK No. 11 | DISTRICT HEATING NETWORK |                     |

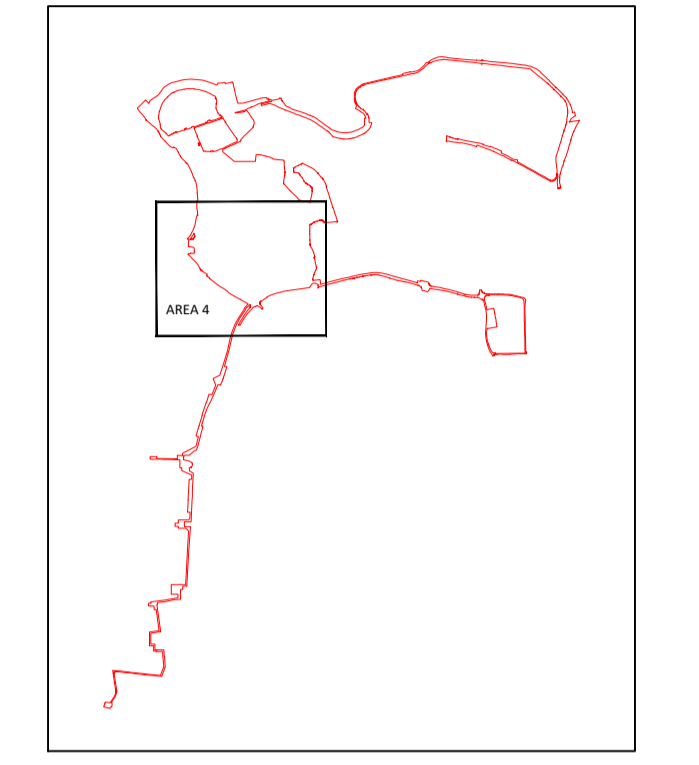

KEY PLAN

|     |                    |          |       |         |
|-----|--------------------|----------|-------|---------|
| PO  | FOR DCO SUBMISSION | 17.02.22 | AO1   | DTW/CAB |
| Rev | Description        | Date     | Iss'd | Rev'd   |

## DCO SUBMISSION

Project Stage

## INFORMATION

Status of Drawing

Client

Level 33, Euston Tower, 296 Euston Road, London, NW1 3DP

LD&DESIGN GS&A FICHTNER  
ERM CONSULTING ENGINEERS LTD

BURO HAPPOLD northern planners bowland ecology

Client: NORTH LINCOLNSHIRE GREEN ENERGY PARK LTD  
Consultant: FICHTNER CONSULTING ENGINEERS  
Project: NORTH LINCOLNSHIRE GREEN ENERGY PARK  
Dwg Title: WORKS PLANS A6

|  |                    |
|--|--------------------|
| Planning Inspectorate No.<br><b>EN010116</b> | Scale@A1<br>1:2500 |
| Drawn/Designed By:<br>AO1                    | Checked By:<br>DTW |
| Approved By:<br>CAB                          | Revision<br>PO     |

NLGEP-FCE-XX-XX-DR-Y-0007

As per Open Access 21/01/14 - Through EHV Development Support/000 - Drawing/Design for Client Review/31/04/2021/NLGEP Works Plans A6 Rev A

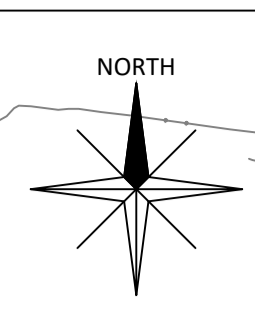
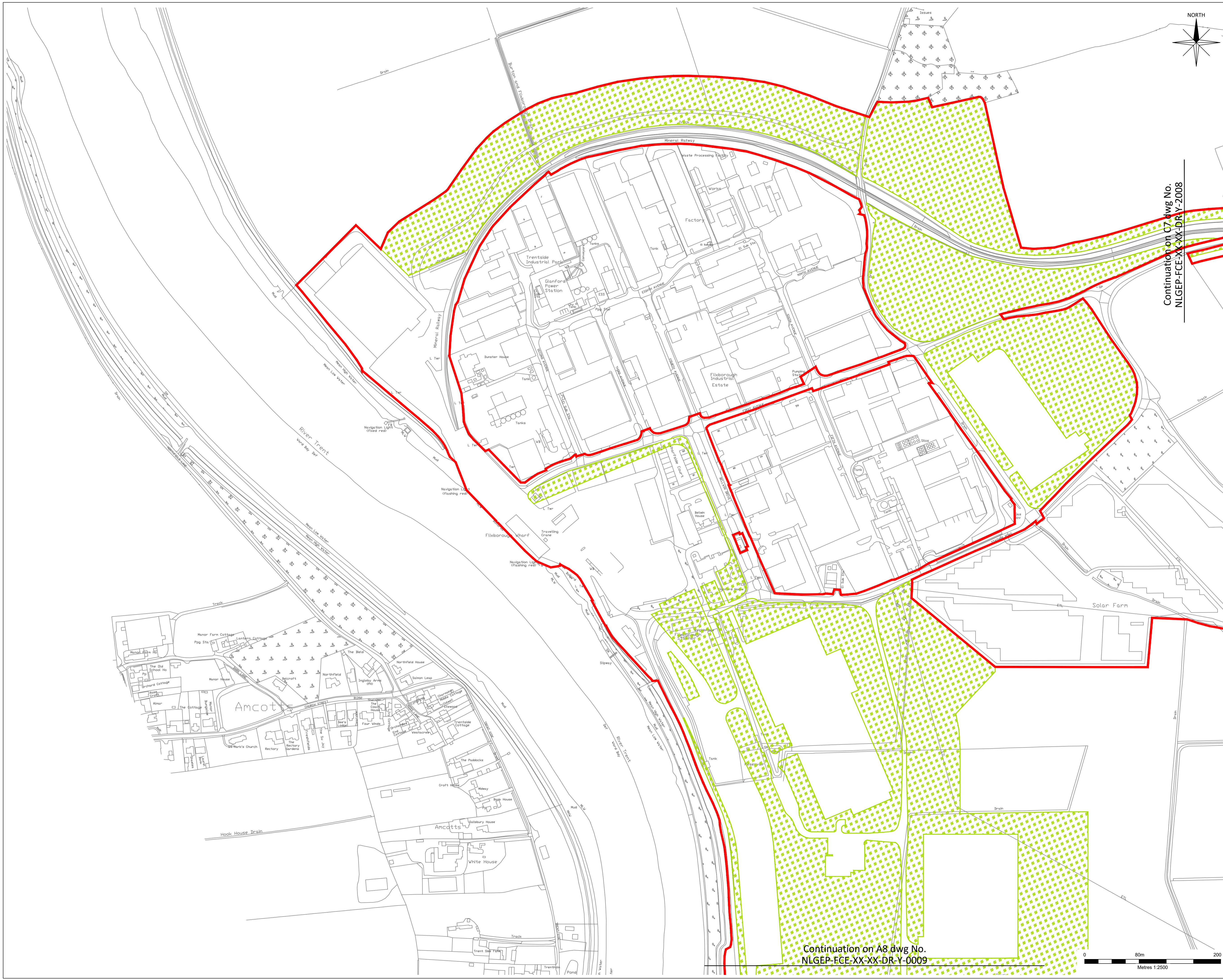

Planning Act 2008  
The Infrastructure Planning  
(Applications: Prescribed forms and Procedure) Regulations 2009  
Regulation: 5(2)(j)

NOTES  
OS Licensing information for OS CAD/GIS & raster data orders -  
© crown copyright and database rights 2021 OS Licence 100035409

LEGEND  
ORDER LIMITS

| WORK        | DESCRIPTION                      | LIMITS OF DEVIATION |
|-------------|----------------------------------|---------------------|
| WORK No. 12 | LANDSCAPING AND ECOLOGICAL WORKS |                     |

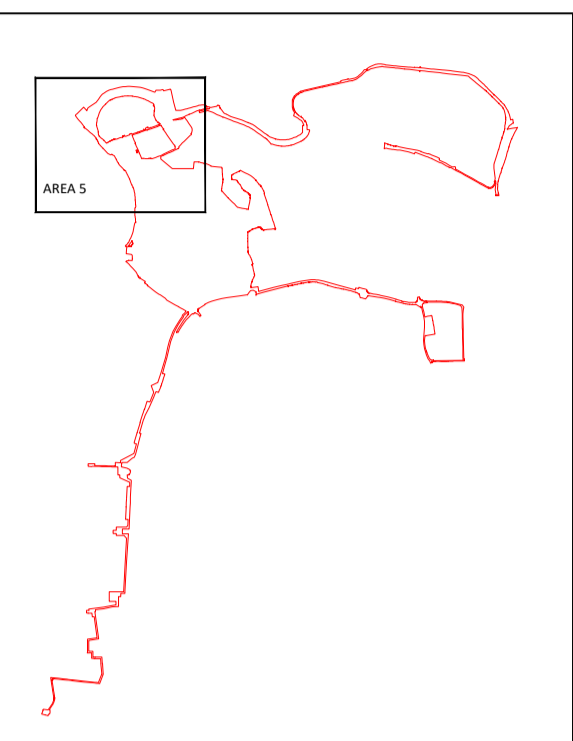

KEY PLAN

Continuation on C7 dwg No. NLGEP-FCE-XX-XX-DR-Y-2008

Continuation on A8 dwg No. NLGEP-FCE-XX-XX-DR-Y-0009

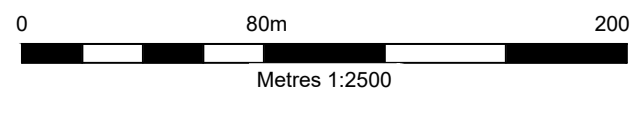

|     |                    |          |       |         |
|-----|--------------------|----------|-------|---------|
| PO  | FOR DCO SUBMISSION | 17.02.22 | AO1   | DTW/CAB |
| Rev | Description        | Date     | Iss'd | Rev'd   |

## DCO SUBMISSION

Project Stage

## INFORMATION

Status of Drawing

Client



Level 33, Euston Tower, 296 Euston Road, London, NW1 3DP

LD&DESIGN GSDA FICHTNER  
ERM

BURO HAPPOLD northern planners bowland ecology

Client: NORTH LINCOLNSHIRE GREEN ENERGY PARK LTD  
Consultant: FICHTNER CONSULTING ENGINEERS  
Project: NORTH LINCOLNSHIRE GREEN ENERGY PARK  
Dwg Title: WORKS PLANS A7

|  |                    |                     |
|--|--------------------|---------------------|
| Planning Inspectorate No.<br><b>EN010116</b> | Scale@A1<br>1:2500 |                     |
| Drawn/Designed By:<br>AO1                    | Checked By:<br>DTW | Approved By:<br>CAB |
| Drawing No.<br>NLGEP-FCE-XX-XX-DR-Y-0008     | Revision<br>PO     |                     |

As per Open Access 21/03/14 - Through ERM Development Support/000 - Drawing/Design for Client Review/31/03/2021/NLGP/Works Plans A7/Rev

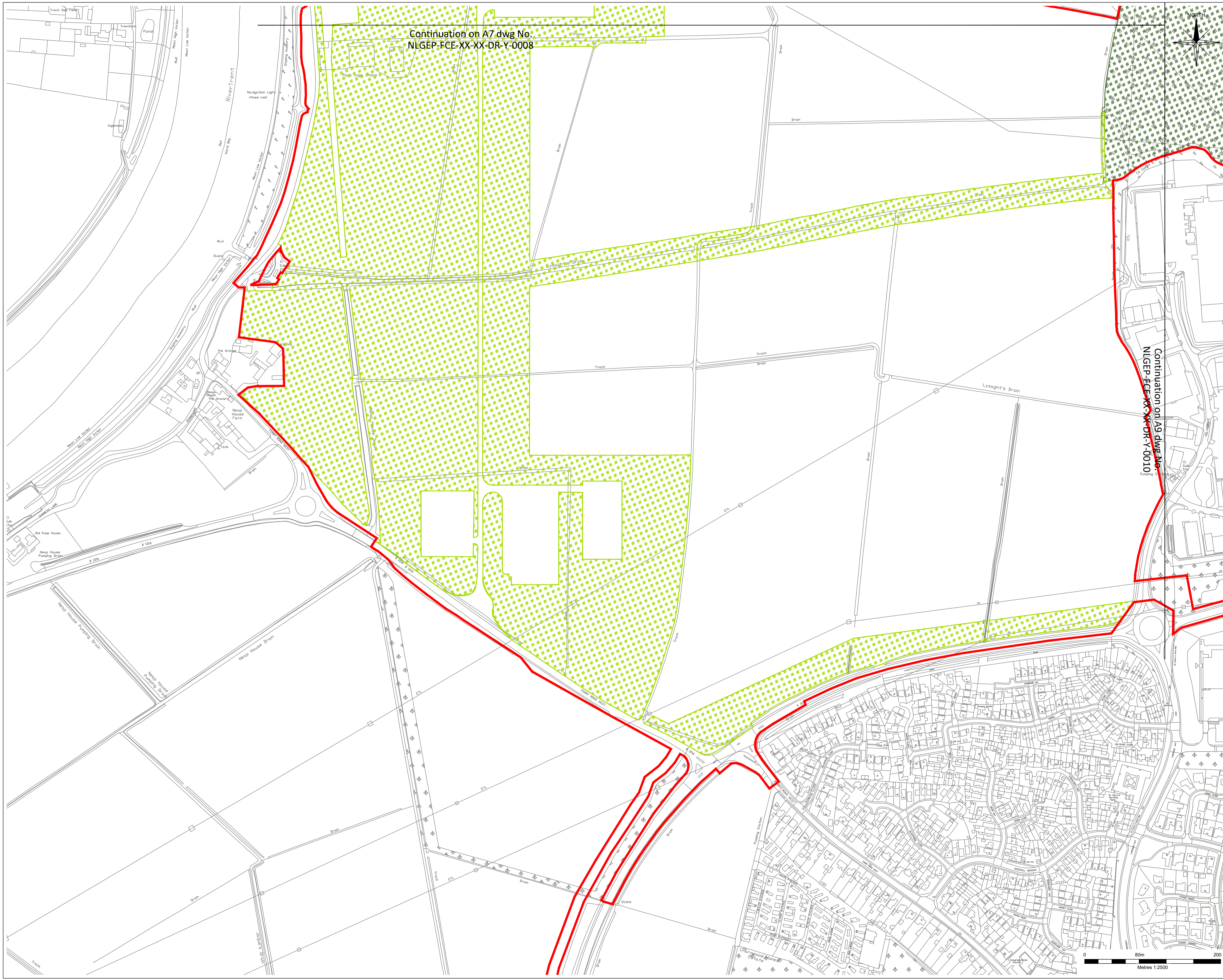

Planning Act 2008  
The Infrastructure Planning (Applications: Prescribed forms and Procedure) Regulations 2009  
Regulation: 5(2)(j)

NOTES  
OS Licensing information for OS CAD/GIS & raster data orders -  
© crown copyright and database rights 2021 OS Licence 100035409

LEGEND  
ORDER LIMITS

| WORK         | DESCRIPTION                      | LIMITS OF DEVIATION |
|--------------|----------------------------------|---------------------|
| WORK No. 12  | LANDSCAPING AND ECOLOGICAL WORKS |                     |
| WORK No. 12A | HABITAT CREATION                 |                     |

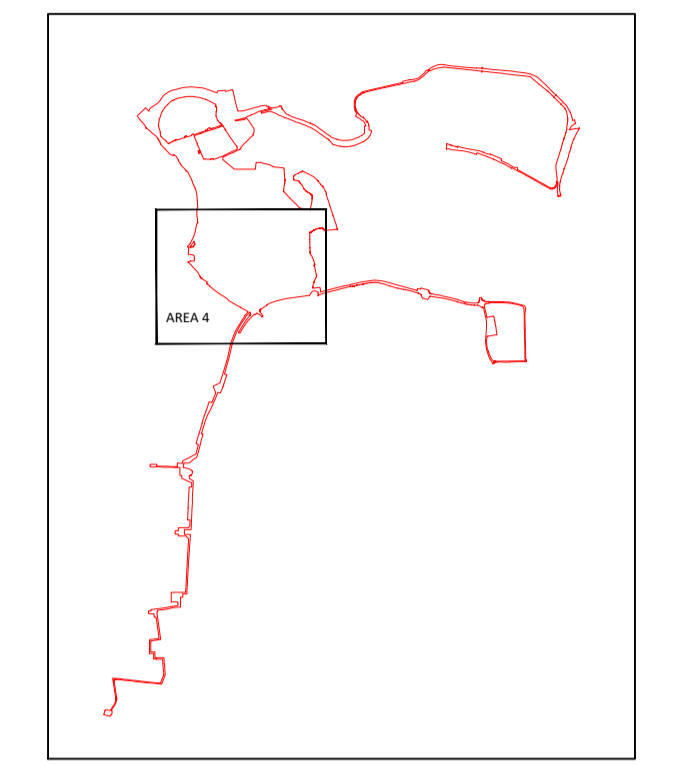

KEY PLAN

|     |                    |          |       |       |       |
|-----|--------------------|----------|-------|-------|-------|
| PO  | FOR DCO SUBMISSION | 17.02.22 | AO1   | DTW   | CAB   |
| Rev | Description        | Date     | Iss'd | Rev'd | App'd |

## DCO SUBMISSION

Project Stage

## INFORMATION

Status of Drawing

Client

Level 33, Euston Tower, 296 Euston Road, London, NW1 3DP

LD A DESIGN GS DA FICHTNER  
ERM CONSULTING ENGINEERS LTD

BURO HAPPOLD northern planners bowland ecology

Client: NORTH LINCOLNSHIRE GREEN ENERGY PARK LTD  
Consultant: FICHTNER CONSULTING ENGINEERS  
Project: NORTH LINCOLNSHIRE GREEN ENERGY PARK  
Dwg Title: WORKS PLANS A8

|  |                    |                     |
|--|--------------------|---------------------|
| Planning Inspectorate No.<br><b>EN010116</b> | Scale@A1<br>1:2500 |                     |
| Drawn/Designed By:<br>AO1                    | Checked By:<br>DTW | Approved By:<br>CAB |
| Drawing No.<br>NLGEP-FCE-XX-XX-DR-Y-0009     | Revision<br>PO     |                     |

As per Open Access 21/01/14 - Planning/20/ Development Support/000 - Drawing/Design for Client/Review/31/04/2020/00/01/NLGEP/Works Plans A8 Rev A (R) dwg







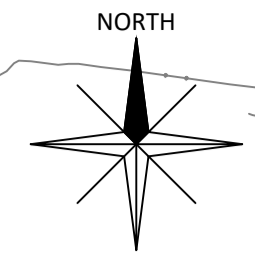
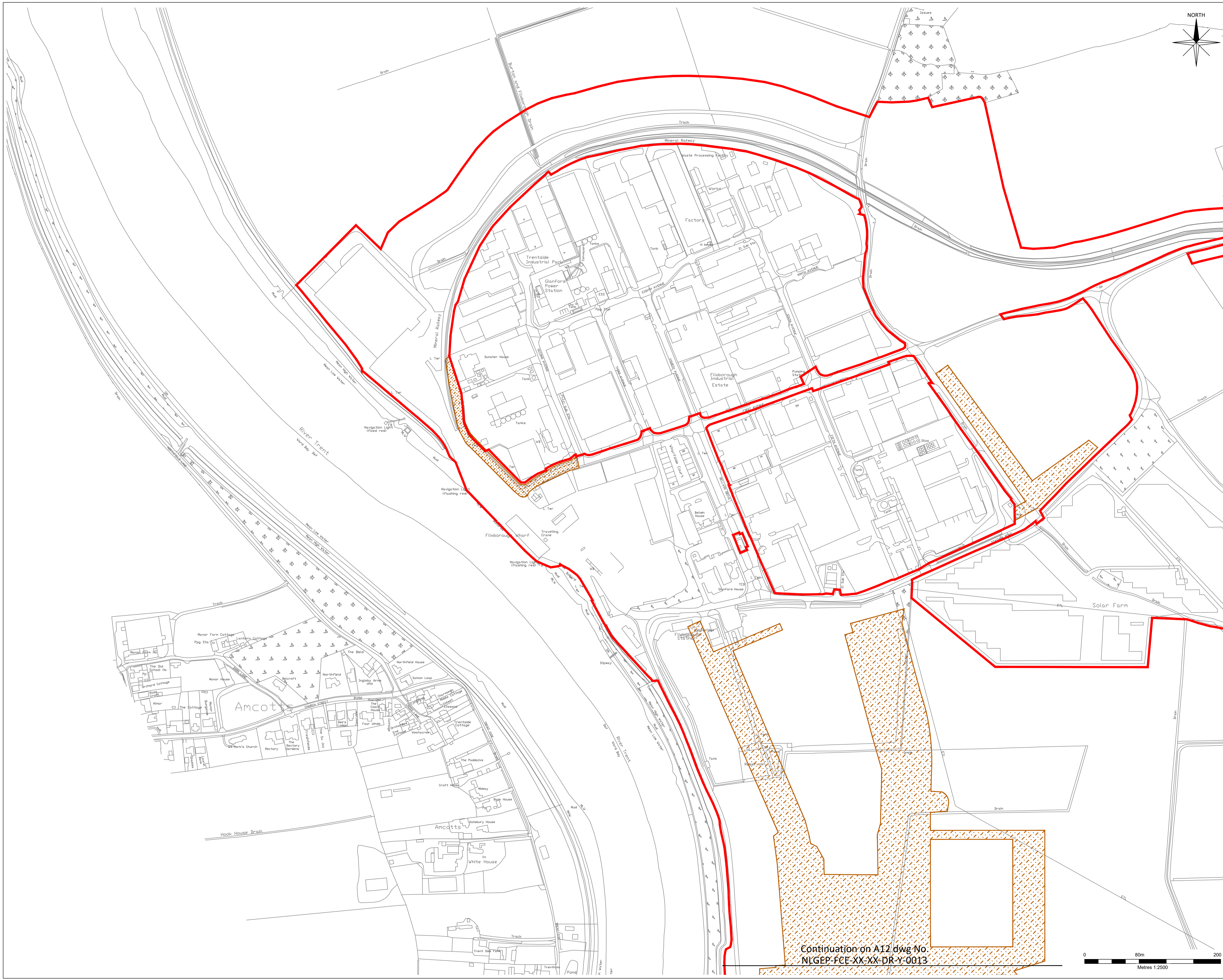

Planning Act 2008  
The Infrastructure Planning  
(Applications: Prescribed forms and Procedure) Regulations 2009  
Regulation: 5(2)(j)

NOTES  
OS Licensing information for OS CAD/GIS & raster data orders -  
© crown copyright and database rights 2021 OS Licence 100035409

LEGEND  
ORDER LIMITS

| WORK        | DESCRIPTION             | LIMITS OF DEVIATION |
|-------------|-------------------------|---------------------|
| WORK No. 13 | FLOOD DEFENCES AND SUDS |                     |

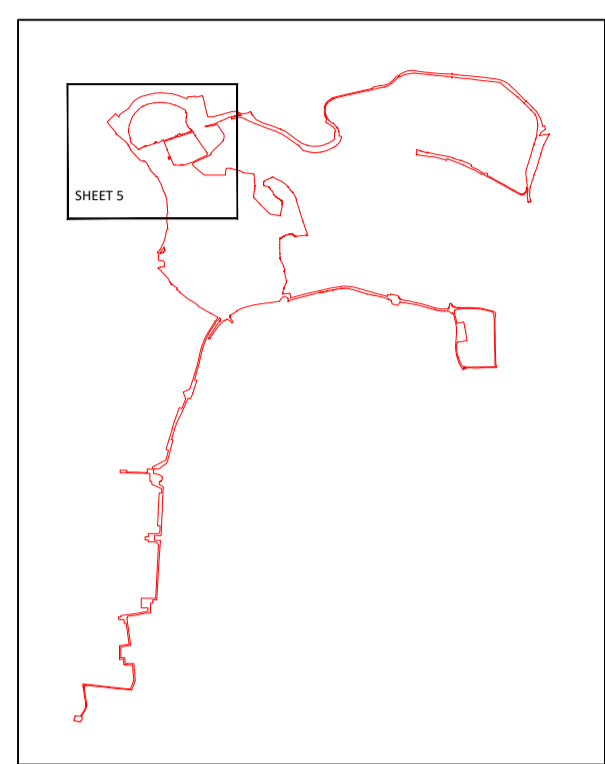

KEY PLAN

|     |                    |          |       |         |
|-----|--------------------|----------|-------|---------|
| PO  | FOR DCO SUBMISSION | 17.02.22 | AO1   | DTW/CAB |
| Rev | Description        | Date     | Iss'd | Rev'd   |

## DCO SUBMISSION

Project Stage

## INFORMATION

Status of Drawing

Client

Level 33, Euston Tower, 296 Euston Road, London, NW1 3DP

LD&DESIGN GS&A FICHTNER  
ERM

BURO HAPPOLD northern planners bowland ecology

Client: NORTH LINCOLNSHIRE GREEN ENERGY PARK LTD  
Consultant: FICHTNER CONSULTING ENGINEERS  
Project: NORTH LINCOLNSHIRE GREEN ENERGY PARK  
Dwg Title: WORKS PLANS A11

Planning Inspectorate No. EN010116  
Scale: A1 1:2500

Drawn/Designed By: AO1  
Checked By: DTW  
Approved By: CAB  
Drawing No. NLGEP-FCE-XX-XX-DR-Y-0012  
Revision: PO

Continuation on A12.dwg No. NLGEP-FCE-XX-XX-DR-Y-0013

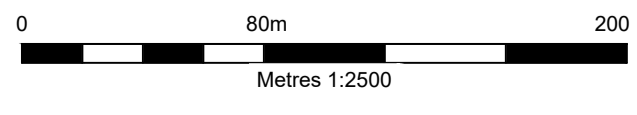

As per Open Access 2015/15154 - Through ERM Development Support/000 - Drawing/Design for Client Review/31/04/2020/001/NLGP/Works Plans A11.dwg

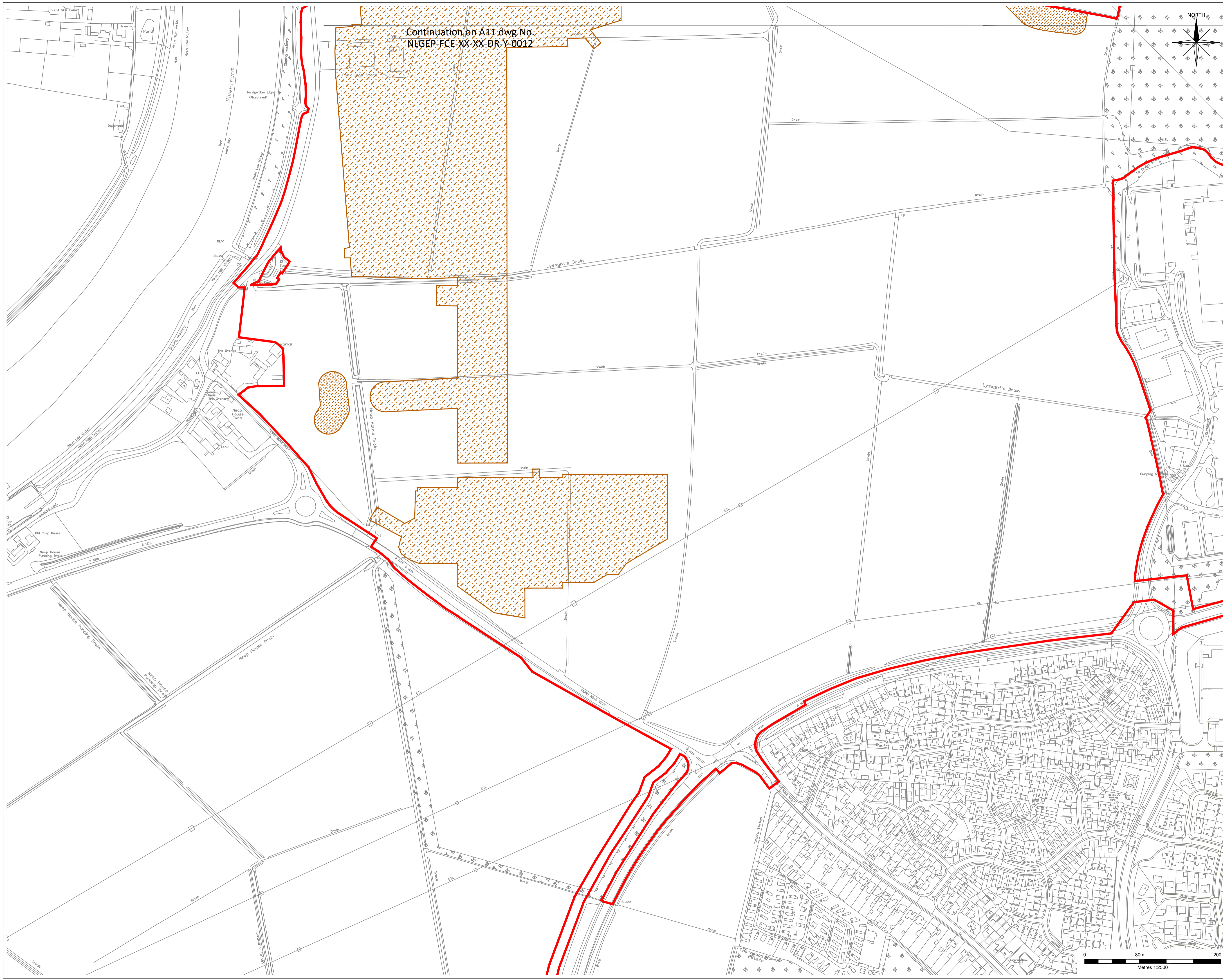

Planning Act 2008  
The Infrastructure Planning (Applications: Prescribed forms and Procedure) Regulations 2009  
Regulation: 5(2)(f)

**NOTES**  
OS Licensing information for OS CAD/GIS & raster data orders -  
© crown copyright and database rights 2021 OS Licence 100035409

**LEGEND**  
ORDER LIMITS

| WORK        | DESCRIPTION             | LIMITS OF DEVIATION |
|-------------|-------------------------|---------------------|
| WORK No. 13 | FLOOD DEFENCES AND SuDs |                     |

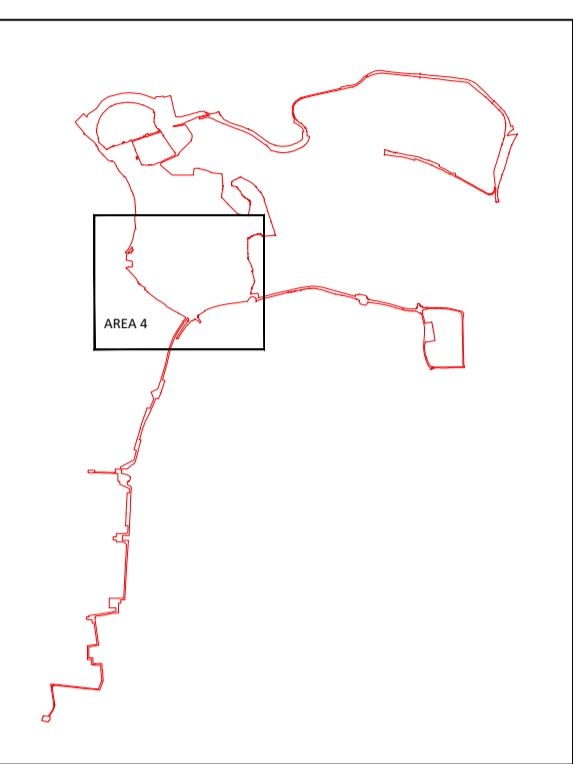

KEY PLAN

|     |                    |          |       |       |       |
|-----|--------------------|----------|-------|-------|-------|
| PO  | FOR DCO SUBMISSION | 17.02.22 | AO1   | DTW   | CAB   |
| Rev | Description        | Date     | Iss'd | Rev'd | App'd |

## DCO SUBMISSION

Project Stage

## INFORMATION

Status of Drawing

Client

LD A DESIGN GSDA FICHTNER  
ERM CONSULTING ENGINEERS LTD

BURO HAPPOLD northern planners bowland ecology

Client: NORTH LINCOLNSHIRE GREEN ENERGY PARK LTD  
Consultant: FICHTNER CONSULTING ENGINEERS  
Project: NORTH LINCOLNSHIRE GREEN ENERGY PARK  
Dwg Title: WORKS PLANS A12

|  |                    |                     |
|--|--------------------|---------------------|
| Planning Inspectorate No.<br><b>EN010116</b> | Scale@A1<br>1:2500 |                     |
| Drawn/Designed By:<br>AO1                    | Checked By:<br>DTW | Approved By:<br>CAB |
| Drawing No.<br>NLGEP-FCE-XX-XX-DR-Y-0013     | Revision<br>PO     |                     |

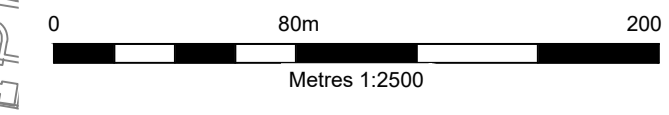

Approved/Issued: 21/02/22 - Through EIP Development Support/000 - Drawing/Design for Client Review/31/04/2020/01/NLGEP/Works Plans A12.dwg

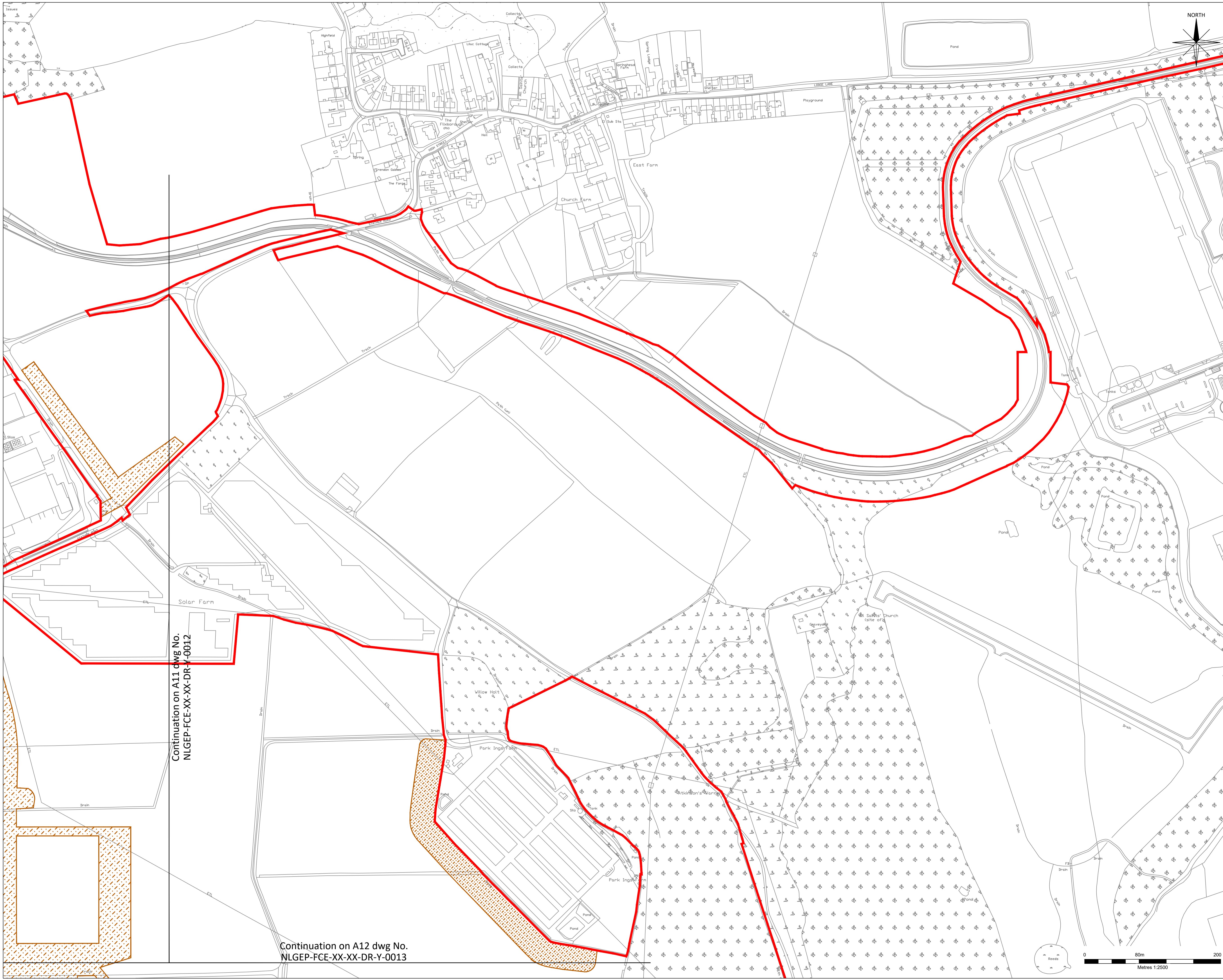

Continuation on A11 dwg No. NLGEP-FCE-XX-XX-DR-Y-0012

Continuation on A12 dwg No. NLGEP-FCE-XX-XX-DR-Y-0013

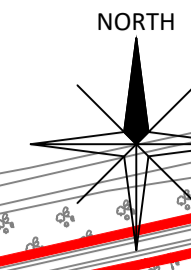

Planning Act 2008  
The Infrastructure Planning (Applications: Prescribed forms and Procedure) Regulations 2009  
Regulation: 5(2)(j)

**NOTES**  
OS Licensing information for OS CAD/GIS & raster data orders -  
© crown copyright and database rights 2021 OS Licence 100035409

**LEGEND**  
ORDER LIMITS

| WORK        | DESCRIPTION             | LIMITS OF DEVIATION |
|-------------|-------------------------|---------------------|
| WORK No. 13 | FLOOD DEFENCES AND SUDs |                     |

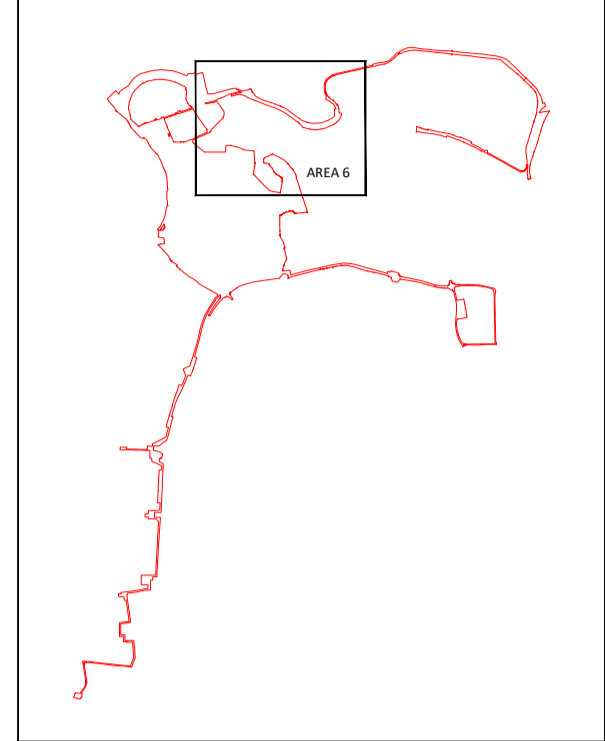

KEY PLAN

|     |                    |          |       |         |
|-----|--------------------|----------|-------|---------|
| PO  | FOR DCO SUBMISSION | 17.02.22 | AO1   | DTW/CAB |
| Rev | Description        | Date     | Iss'd | Rev'd   |

## DCO SUBMISSION

## INFORMATION

Client

Level 33, Euston Tower, 296 Euston Road, London, NW1 3DP

LD A DESIGN GSDA FICHTNER  
ERM CONSULTING ENGINEERS LTD

BURO HAPPOLD northern planners bowland ecology

Client: NORTH LINCOLNSHIRE GREEN ENERGY PARK LTD  
 Consultant: FICHTNER CONSULTING ENGINEERS  
 Project: NORTH LINCOLNSHIRE GREEN ENERGY PARK  
 Dwg Title: WORKS PLANS A13

|  |                    |
|--|--------------------|
| Planning Inspectorate No.<br><b>EN010116</b> | Scale@A1<br>1:2500 |
| Drawn/Designed By:<br>AO1                    | Checked By:<br>DTW |
| Approved By:<br>CAB                          | Revision<br>PO     |



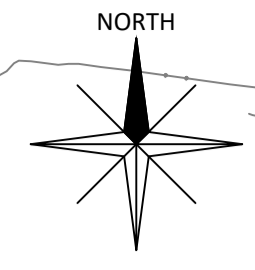
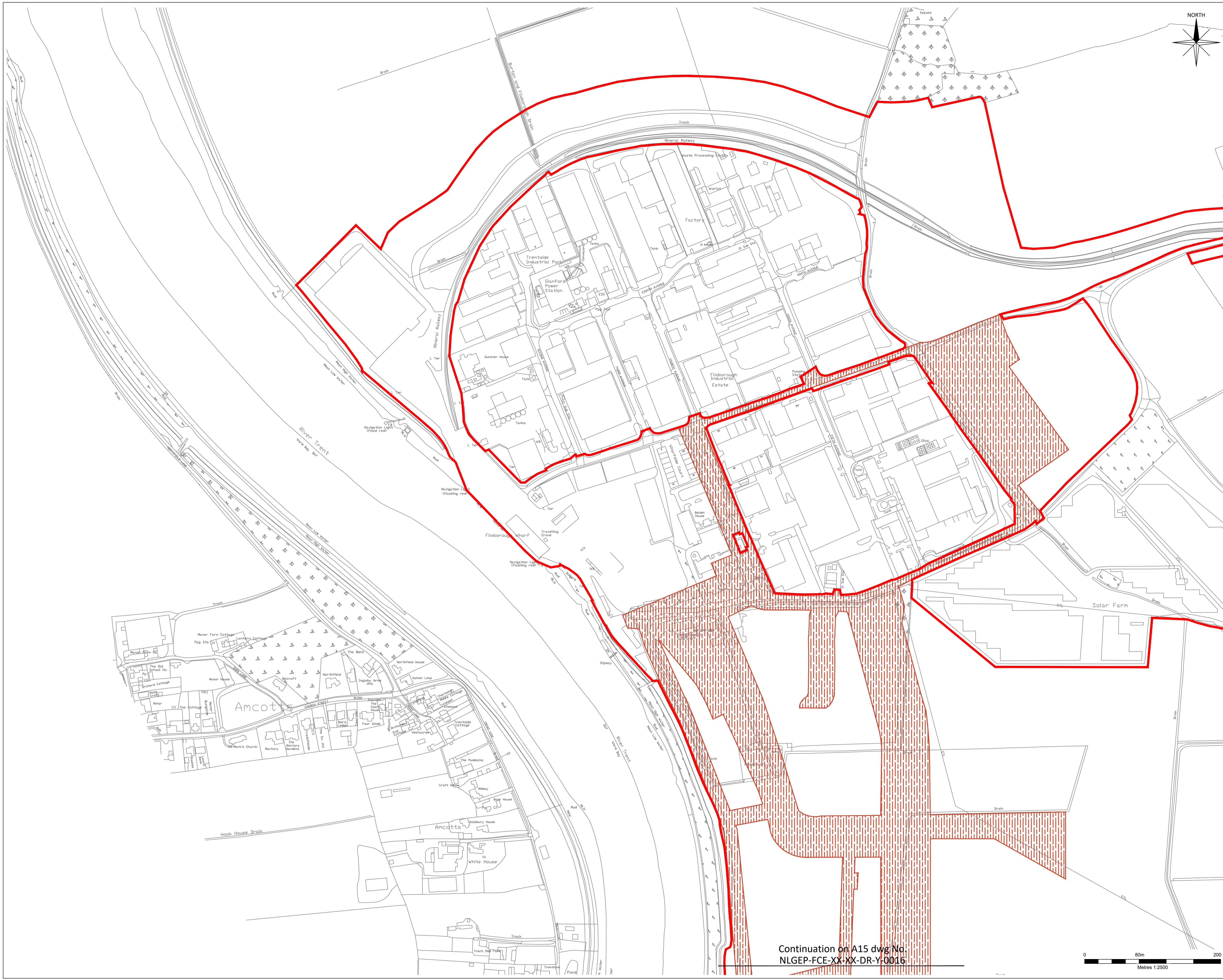

Planning Act 2008  
The Infrastructure Planning (Applications: Prescribed Forms and Procedure) Regulations 2009  
Regulation: 5(2)(j)

**NOTES**  
OS Licensing information for OS CAD/GIS & raster data orders -  
© crown copyright and database rights 2021 OS Licence 100035409

**LEGEND**  
ORDER LIMITS

| WORK        | DESCRIPTION                         | LIMITS OF DEVIATION |
|-------------|-------------------------------------|---------------------|
| WORK No. 14 | UTILITY CONSTRUCTION AND DIVERSIONS |                     |

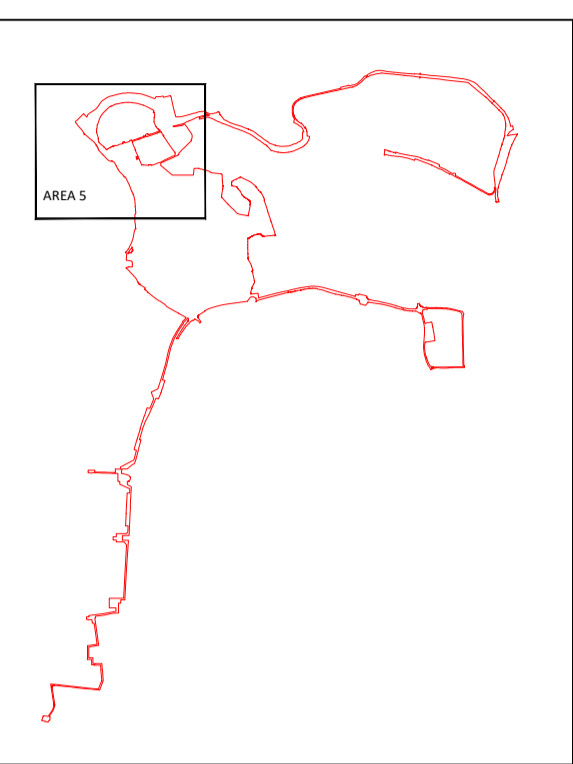

KEY PLAN

|     |                    |          |       |         |
|-----|--------------------|----------|-------|---------|
| PO  | FOR DCO SUBMISSION | 17.02.22 | AO1   | DTW/CAB |
| Rev | Description        | Date     | Iss'd | Rev'd   |

## DCO SUBMISSION

Project Stage

## INFORMATION

Status of Drawing

Client

Level 33, Euston Tower, 296 Euston Road, London, NW1 3DP

LD&DESIGN GS&A FICHTNER  
ERM

BURO HAPPOLD northern planners bowland ecology

Client: NORTH LINCOLNSHIRE GREEN ENERGY PARK LTD  
Consultant: FICHTNER CONSULTING ENGINEERS  
Project: NORTH LINCOLNSHIRE GREEN ENERGY PARK  
Dwg Title: WORKS PLANS A14

|  |                    |
|--|--------------------|
| Planning Inspectorate No.<br><b>EN010116</b> | Scale:<br>1:2500   |
| Drawn/Designed By:<br>AO1                    | Checked By:<br>DTW |
| Approved By:<br>CAB                          | Revision<br>PO     |
| Drawing No.<br>NLGEP-FCE-XX-XX-DR-Y-0015     |                    |

Continuation on A15 dwg No.  
NLGEP-FCE-XX-XX-DR-Y-0016

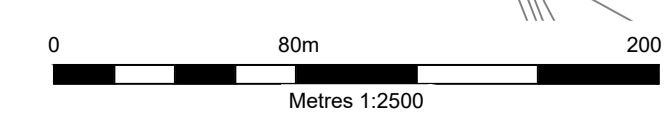

As per Open Access 21/03/14 - through ERM Development Support/000 - Drawing/Design for Client/Review/31/04/2020/00/01/NLGP/Works Plans A14.dwg

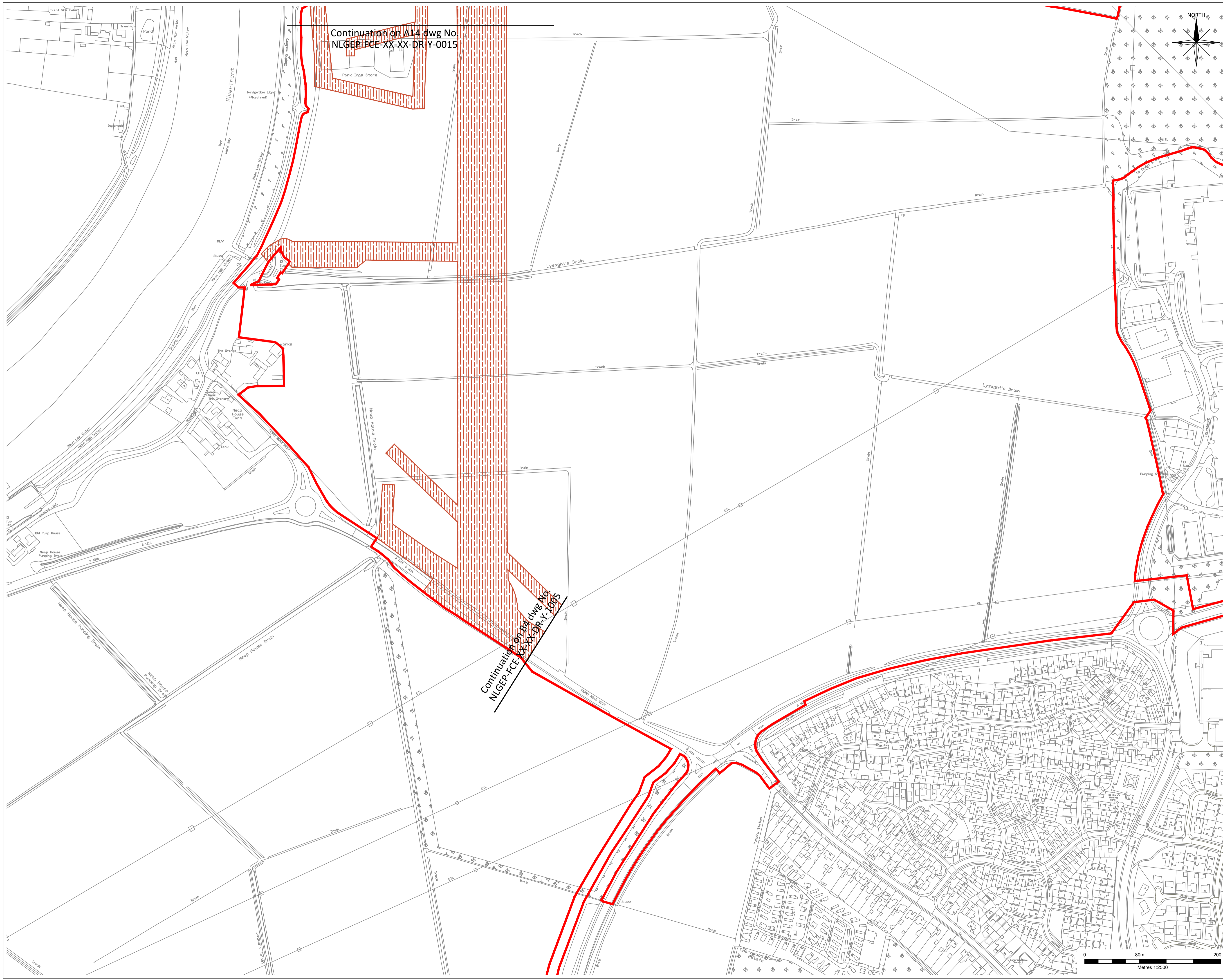

Continuation on A14 dwg No. NLGEP-FCE-XX-XX-DR-Y-0015

Continuation on A14 dwg No. NLGEP-FCE-XX-XX-DR-Y-0015

Planning Act 2008  
The Infrastructure Planning (Applications: Prescribed forms and Procedure) Regulations 2009  
Regulation: 5(2)(j)

**NOTES**  
OS Licensing information for OS CAD/GIS & raster data orders -  
© crown copyright and database rights 2021 OS Licence 100035409

**LEGEND**  
ORDER LIMITS

| WORK        | DESCRIPTION                         | LIMITS OF DEVIATION |
|-------------|-------------------------------------|---------------------|
| WORK No. 14 | UTILITY CONSTRUCTION AND DIVERSIONS |                     |

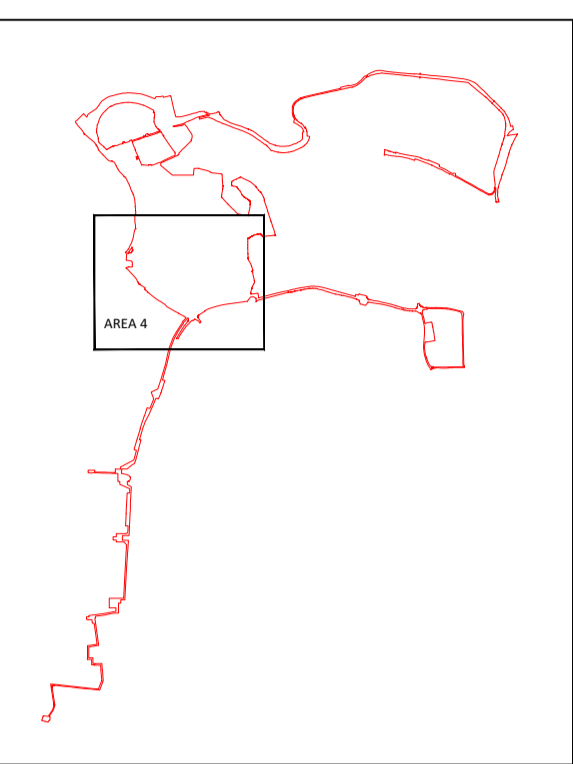

KEY PLAN

|     |                    |          |       |         |
|-----|--------------------|----------|-------|---------|
| PO  | FOR DCO SUBMISSION | 17.02.22 | AO1   | DTW/CAB |
| Rev | Description        | Date     | Iss'd | Rev'd   |

## DCO SUBMISSION

Project Stage

## INFORMATION

Status of Drawing

Client

Level 33, Euston Tower, 296 Euston Road, London, NW1 3DP

LD&DESIGN GS&A FICHTNER  
ERM CONSULTING ENGINEERS LTD

BURO HAPPOLD northern planners bowland ecology

Client: NORTH LINCOLNSHIRE GREEN ENERGY PARK LTD  
Consultant: FICHTNER CONSULTING ENGINEERS  
Project: NORTH LINCOLNSHIRE GREEN ENERGY PARK  
Dwg Title: WORKS PLANS A15

|  |                    |
|--|--------------------|
| Planning Inspectorate No.<br><b>EN010116</b> | Scale@A1<br>1:2500 |
| Drawn/Designed By:<br>AO1                    | Checked By:<br>DTW |
| Approved By:<br>CAB                          | Revision<br>PO     |

Drawing No. NLGEP-FCE-XX-XX-DR-Y-0016

As per Open Access 21/01/14 - Through EIV Development Support/000 - Drawing/Design for Client Review/31/04/2020/01/NLGEF/Notes/Plans A15.dwg

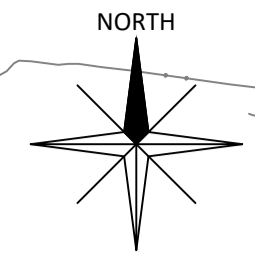
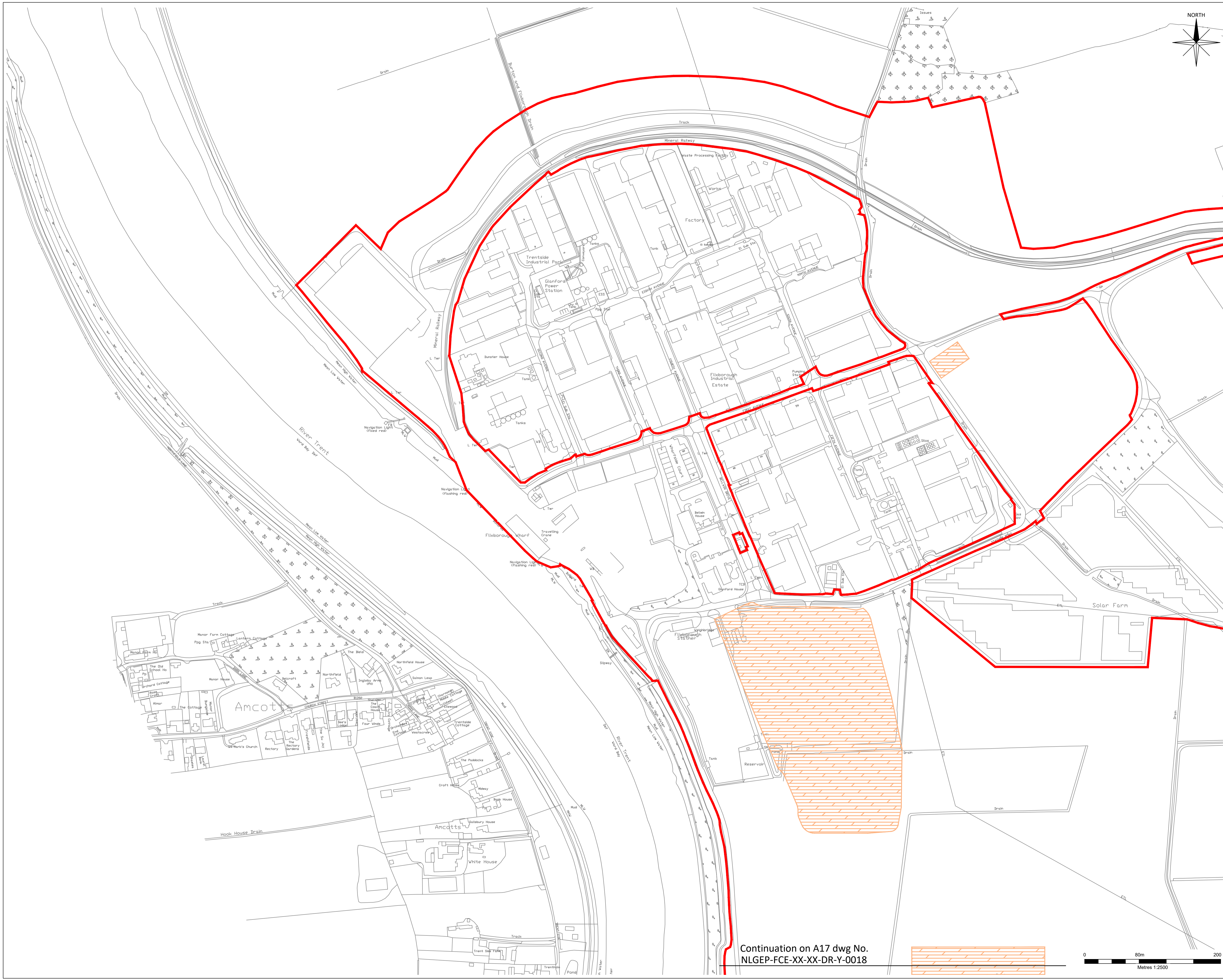

Planning Act 2008  
The Infrastructure Planning (Applications: Prescribed Forms and Procedure) Regulations 2009  
Regulation: 5(2)(j)

NOTES  
OS Licensing information for OS CAD/GIS & raster data orders -  
© crown copyright and database rights 2021 OS Licence 100035409

LEGEND  
ORDER LIMITS

| WORK        | DESCRIPTION   | LIMITS OF DEVIATION |
|-------------|---------------|---------------------|
| WORK No. 15 | LAYDOWN AREAS |                     |

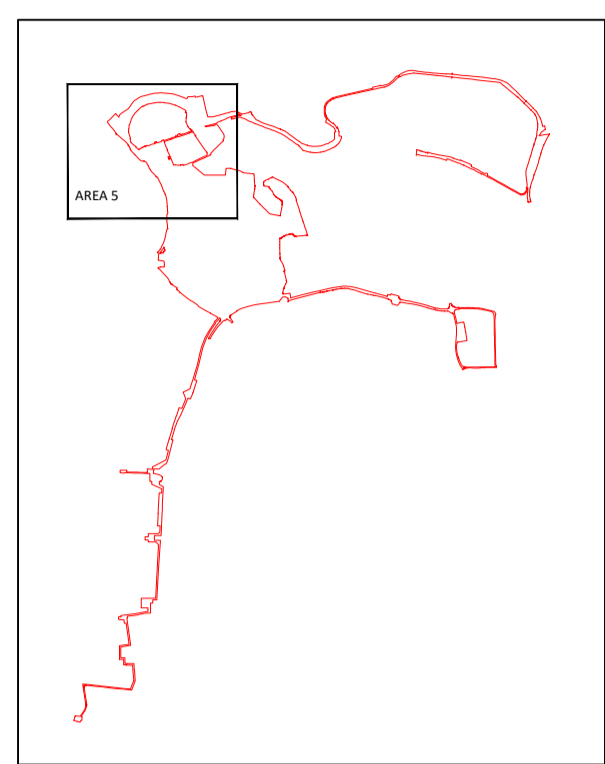

KEY PLAN

|     |                    |          |       |         |
|-----|--------------------|----------|-------|---------|
| PO  | FOR DCO SUBMISSION | 17.02.22 | AO1   | DTW/CAB |
| Rev | Description        | Date     | Iss'd | Rev'd   |

## DCO SUBMISSION

Project Stage

## INFORMATION

Status of Drawing

Client

Level 33, Euston Tower, 296 Euston Road, London, NW1 3DP

LD&DESIGN GS&A FICHTNER  
ERM

BURO HAPPOLD northern planners bowland ecology

Client: NORTH LINCOLNSHIRE GREEN ENERGY PARK LTD  
Consultant: FICHTNER CONSULTING ENGINEERS  
Project: NORTH LINCOLNSHIRE GREEN ENERGY PARK  
Dwg Title: WORKS PLANS A16

Planning Inspectorate No. EN010116  
Scale: A1 1:2500

|                                       |                 |                  |
|---------------------------------------|-----------------|------------------|
| Drawn/Designed By: AO1                | Checked By: DTW | Approved By: CAB |
| Drawing No. NLGEP-FCE-XX-XX-DR-Y-0017 | Revision        | PO               |

Continuation on A17 dwg No. NLGEP-FCE-XX-XX-DR-Y-0018

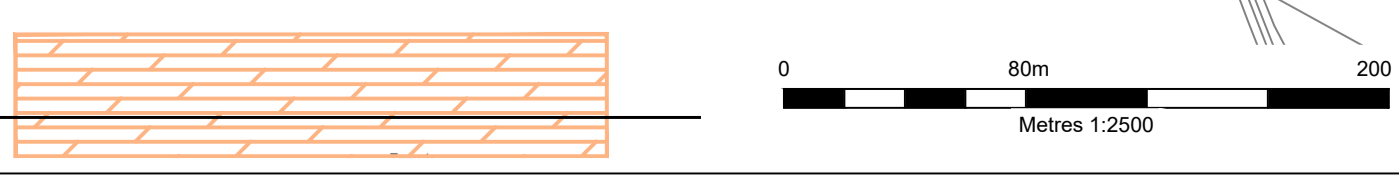

As per Open Access 21/03/14 - through ERM Development Support/000 - Drawing/Design for Client/Review/31/04/2020/01/NLGP/Works Plans A16.dwg

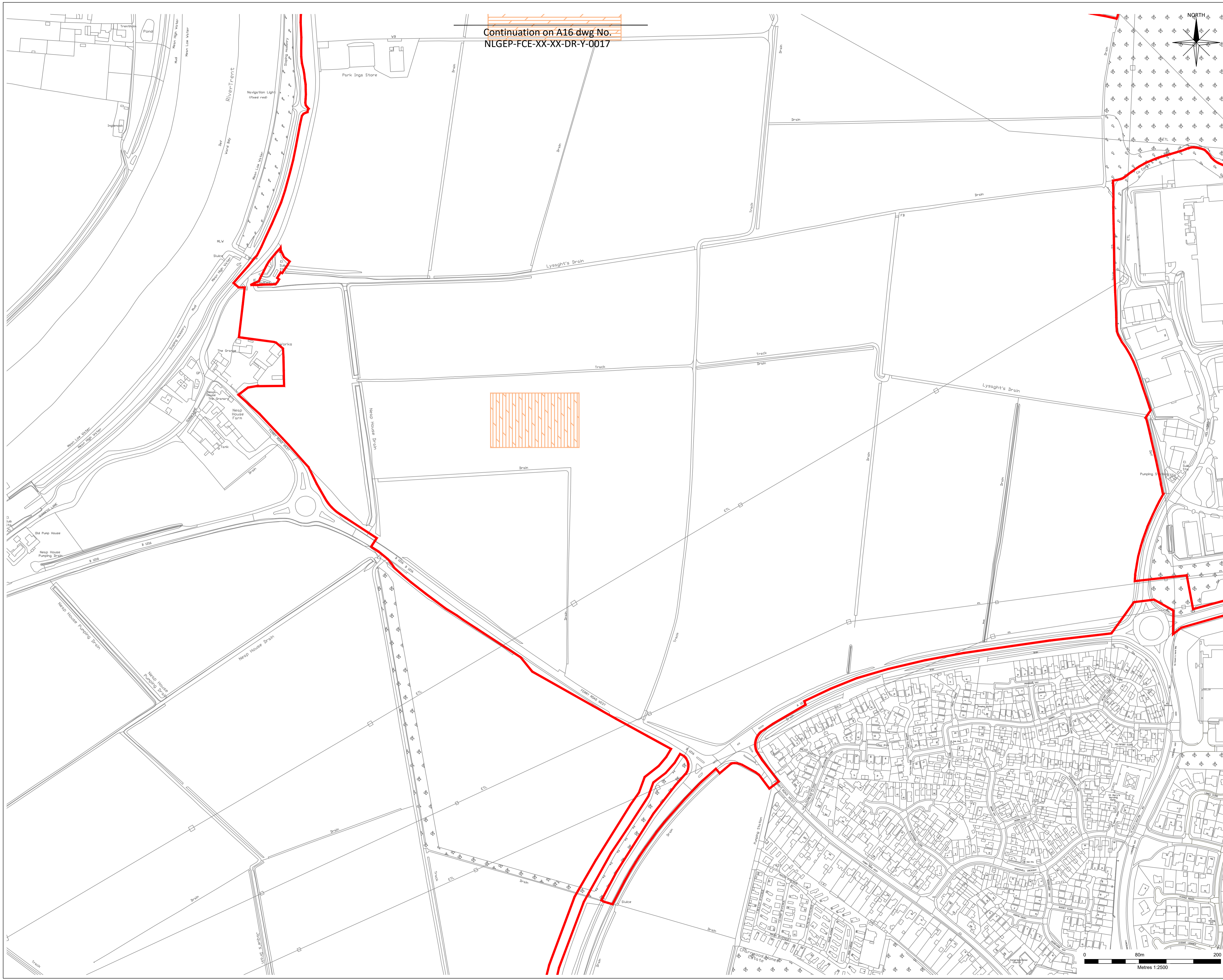

Continuation on A16 dwg No.  
NLGEP-FCE-XX-XX-DR-Y-0017

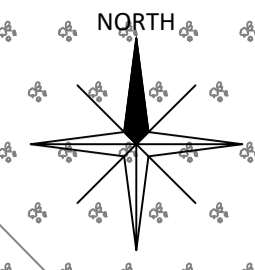

Planning Act 2008  
The Infrastructure Planning  
(Applications: Prescribed forms and Procedure) Regulations 2009  
Regulation: 5(2)(j)

**NOTES**  
OS Licensing information for OS CAD/GIS & raster data orders -  
© crown copyright and database rights 2021 OS Licence 100035409

**LEGEND**  
ORDER LIMITS

| WORK        | DESCRIPTION   | LIMITS OF DEVIATION |
|-------------|---------------|---------------------|
| WORK No. 15 | LAYDOWN AREAS |                     |

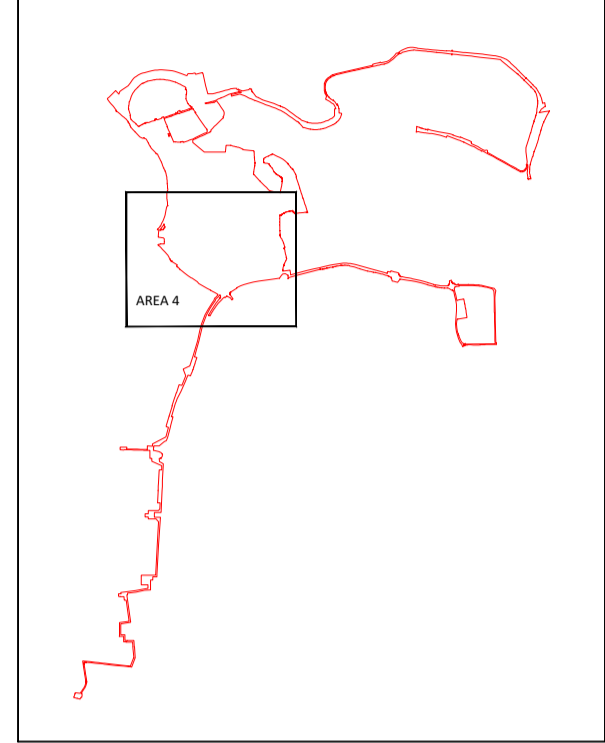

KEY PLAN

| PO  | FOR DCO SUBMISSION | 17.02.22 | AO1   | DTW/CAB       |
|-----|--------------------|----------|-------|---------------|
| Rev | Description        | Date     | Iss'd | Rev'd / App'd |

## DCO SUBMISSION

Project Stage

## INFORMATION

Status of Drawing

Client



Level 33, Euston Tower, 286 Euston Road, London, NW1 3DP

LD A DESIGN GS DA FICHTNER  
ERM CONSULTING ENGINEERS LTD

BURO HAPPOLD northern planners bowland ecology

Client: NORTH LINCOLNSHIRE GREEN ENERGY PARK LTD  
Consultant: FICHTNER CONSULTING ENGINEERS  
Project: NORTH LINCOLNSHIRE GREEN ENERGY PARK  
Dwg Title: WORKS PLANS A17

Planning Inspectorate No. EN010116 Scale: A1 1:2500

Drawn/Designed By: AO1 Checked By: DTW Approved By: CAB

Drawing No. NLGEP-FCE-XX-XX-DR-Y-0018 Revision PO

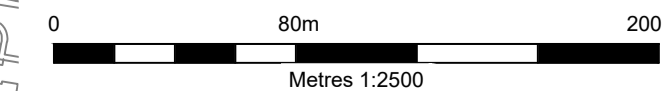

As per Open Access 21/01/14 - Through EIV Development Support/000 - Drawing/Design for Client/Review/31/04/2020/01/NLGEP/Works Plans A17.dwg